The Fresno Morning Republican.

VOL. VI. NO. 156 — FRESNO, CALIFORNIA, TUESDAY, AUGUST 8, 1893—SIX PAGES — PRICE—5 CENTS

PREPARING TO FIGHT

Lively Scenes Expected in Congress

OVER THE SILVER QUESTION

The Bodies Adjourned Early and Without Waiting for the President's Message.

WASHINGTON, August 7.—Bland and Culberson, the leading silver men, have refused Cochran's proposition to discuss the silver question in the house without referring it to a committee. They will hold another meeting. Cochran's plan is to introduce at the first opportunity a bill to repeal the Sherman act outright without a substitute. The silver men will introduce a bill regarding the purchasing clause in the Sherman act, but providing for the coinage of silver without charge at the ratio of 16 to 1.

In a statement to the press tonight Cochran explained that his proposition to Bland related rather to measures than to time.

"The whole question," he said, "is exhausted in three propositions, first, to repeal the silver purchase act unconditionally; second, to repeal the silver purchase law and revive the Bland act of 1878; third, to repeal the silver purchase law and provide for the free coinage of silver. My suggestion is that these be offered to the house in turn and debated as fast as they are defeated—if they should be defeated."

For the first time in many years the anti-free coinage men are the aggressive element in the house of representatives. Since the demonetization of silver in 1873 the silver men have been the aggressive element in every congress and have yearly demanded that atonement be offered for the crime of 1873, and that silver be restored to its place as a money metal. The militant spirit of the free coinage element is still to the front, but there has suddenly appeared an equally aggressive spirit among the hitherto conservative anti-free coinage men who have suddenly assumed the aggressive and demand that the purchasing clause of the Sherman act be repealed and that it be done unconditionally and at once.

The leader of this element is Hon. Bourke Cochran of New York. He has been known for many years as high chieftain of Tammany, and as one of the greatest orators of the day, but now he appears in a new role of the popularly recognized champion of the President's financial policy in the halls of congress. It is this element that has Cochran at its head that declares no quarter to the advocates of free coinage. An immediate and unconditional repeal of the Sherman act without reference to committee is the policy of Cockran, and he today conferred with silver men to induce them to agree upon a plan whereby the issue will be fought out in the halls of congress without awaiting the appointment of committees. According to Bland no agreement upon the subject of silver debate in the house is probable. He said this evening to a representative of the Associated Press that Cochran and himself had been talking about the matter, but no authorized proposition had been made and no conclusion reached.

Bland further said: "We must have an opportunity to offer, discuss and vote upon the amendments which we shall offer to a bill to repeal the Sherman law. This must be granted or there can be, in my opinion, no agreement regarding the matter."

The position of Bland is accepted by the anti-silver men as an intimation that the free coinage people will stubbornly contest every stage of the repeal and yield to nothing that is not wrested by force of superior strength on successive roll calls.

About Mr. Blount.

WASHINGTON, August 7.—It is stated that the President will send a special message to congress at its extra session in regard to the Hawaiian question. Blount's reports are being carefully prepared at the state department in the form of abstracts and extracts for the President's perusal. The situation of the islands is admittedly critical, and a prompt indication of some definite policy on the part of the United States is called for. The President, it is said, will wait Blount's expected arrival on or about August 20th, and his verbal report of the condition of affairs before definitely making up his mind what course to recommend to congress.

All for Finance.

WASHINGTON, August 7.—The President's message was not sent to congress today on account of the early adjournment of the senate.

It is understood the message will contain about 3000 words and will be devoted strictly to finance; a repeal of the Sherman law without a substitute will be recommended in the hope that this action will force European governments into an international agreement for the coinage of silver.

The First Day.

WASHINGTON, August 7.—The extra session of congress opened at noon today.

The senate adjourned out of respect to the late Senator Stanford.

The house elected Crisp of Georgia as speaker, and after the election of officers selected by the Democratic caucus, adjourned until tomorrow.

Silver Shipments.

WASHINGTON, August 7.—The issue of standard silver dollars from the mint and treasury office during the week ending August 5th was $1,274,340; for the corresponding period of last year, $452,425. The shipment of fractional silver for the month of July was $762,448 and from the first to the instant, $130,604.

Open Evenings.

CHICAGO, August 7.—Some of the officials and directors of the exposition have a scheme to charge 25 cents admission to the fair after 6 p.m. The matter has been under discussion for several days. There are good prospects of its being carried through, probably this week.

Tramps Killed.

DANVILLE, Ill., August 7.—A freight train has gone through a bridge four miles west of here. It is reported that seventeen tramps were killed, but only one body has been found.

Cheerfully Short.

NEW YORK, August 7.—Eddie Pierce was knocked out by George Dixon in two rounds at the Coney Island Athletic club tonight.

Saved From Fire.

ATLANTIC CITY, N. J., August 7.—The rescue of ten persons from a capsized yacht was witnessed by thousands yesterday afternoon. The craft was the cat yacht Annie May. She left the inlet at 2 o'clock with ten passengers, Captain Somers and his 13-year-old grandson. When near the shoals the yacht suddenly became entangled with the breakers on the bar. She struggled a few minutes and then keeled over. The passengers, five men and two boys and a 3-year-old-boy, besides the captain and his assistant, were thrown into the sea, but succeeded in gaining holds on the rigging. A fleet of yachts put out from the shore, but to the yacht Federa and her captain, Norris Cramer, fell the greater part of the work of rescue. Captain Cramer plunged into the water and rescued a young boy named Thompson, whose strength was giving out, and took him to the Federa's side, where both were taken aboard. Life lines were thrown out to the remaining passengers, and in a few minutes all were safely landed in the boat with the exception of Machael Schelvin, who is supposed to have been drowned.

A Trust in Trouble.

PEORIA, August 7.—The action of the government in requiring the payment of internal revenue taxes in currency to be remitted to Chicago instead of New York is the most serious blow the whisky trust has received in a long time. As a result its business is practically paralyzed. Production has been stopped for some time, and now the process of distribution is at a standstill, and all for lack of currency with which to pay the tax. The anti-trust distilleries are no better off. The distillery at Pekin had orders for ten carloads of spirits Saturday, but to pay the tax it would require $16,000, which the Pekin banks were unwilling to furnish. Hereafter goods will be shipped only to firms that send on currency.

A Railroad Riot.

PUEBLA, Mex., August 7.—Further particulars of the riots among the laborers on the Mexican Southern railroad, which resulted in the killing of two men by the roadmaster, Thomas Burke, have been received. There had been washouts, and the roadmaster was endeavoring to repair and open the road. Forty men in his gang struck and demanded their pay, but Burke could not comply with their demands. The men then attacked Burke with stones, and he drew a pistol and shot two of the party dead. He then gave himself up. Soldiers went to the mountains and arrested twenty-five strikers, who are now in prison.

MASONIC MEETING.

A CONFERENCE COMMITTEE APPOINTED.

A General Meeting of the Fraternity Will Be Held Thursday Night.

An informal meeting of members of the Masonic fraternity was held last night in the office of E. D. Edwards.

The principal purpose of the meeting was to take measures to secure a lodge room and informally discuss rehabilitating the various orders.

It appears that the Blue Lodge, Chapter, Commandery, and Order of the Eastern Star all lost their charters. The chapter's records were in charge of the secretary, J. R. Williams, at his office at the time, and were thus saved from destruction.

The meeting appointed George H. Munroe chairman of a general committee, with the following members from the several orders:

Blue lodge, C. C. Elliott, J. P. Strother and J. R. Reily; Chapter, A. M. Clark, J. R. Williams and W. W. Phillips; Commandery, F. M. Miller, D. D. Allison and A. C. Williams. This committee will meet at 8 o'clock tonight at Judge Strother's office.

On Thursday night a general meeting of the members of the Masonic fraternity will be held in Odd Fellows hall in the Spinney building for the purpose of hearing a report of the committee and for a general discussion of the situation. This meeting will be held at 8.30 p.m. for the reason that the lodge will be occupied by one of the orders occupying the lodge room in the earlier part of the evening.

Jeff G. James, the owner of the Masonic Temple property, is in town in conference with the Masonic fraternity with regard to the refitting of the old quarters. It is stated that other parties also contemplate making offers of a lodge room, one of which involves the erection of a fine business block further up town, the upper floor of which is to be fashioned to meet the needs of the order if the proposition is accepted.

FRED HANSTED WOUNDED.

Thrown Out of a Buggy and Knocked Senseless.

Fred Hansted, better known as Professor Young Dutchy, went riding with a friend yesterday afternoon on the Malaga road behind a team of livery horses.

When they were coming back about a mile south of the city one of the tugs broke and the horse on that side ran around the front of the pole, frightening his mate and both ran away. The buggy was upset and Hansted was thrown out, tangled in the wheels and dragged about 100 yards. Here he got clear of the vehicle and lay senseless in the road.

The horses ran the end of the buggy pole into a tree, snapping the pole off clean to the axle. Strange to say, the buggy was not scratched, and the horses were uninjured.

Mr. Hansted was taken to the Grand Central hotel, where he remained unconscious with symptoms of concussion of the brain for five hours and a half. No bones were found to be broken, but he is in a very dangerous condition.

By a singular coincidence a lady resident of Chinatown was thrown out of a buggy at the same time and place and had her leg broken.

Nail Works Burned.

OAKLAND, August 7.—The Pacific Nail works burned yesterday. Loss, $200,000; insurance $80,000.

REDUCING EXPENSES!

The Southern Pacific Makes a Cut

AMONG ITS SHOP EMPLOYES

Four Thousand Men Will Now Work But Three Days a Week.

SAN FRANCISCO, August 7.—The Southern Pacific Railway company today issued orders reducing the number of working days of the men employed in its shops from six to four, of eight hours each. The order affects over 4000 employes who will, until further notice, take a vacation on Fridays, Saturdays and Sundays.

Cutting Down Expenses.

NEW YORK, August 7.—A notice was posted in the round house of the New York Central Company in Mottlaven, late Saturday night, announcing that after today the time of labor of all mechanics, car repairers and yardmen would be reduced three hours a day, with a corresponding reduction in pay. It is said that similar notices have been posted all along the line. The order has occasioned much dissatisfaction among the men.

Professor Barnard.

NEW YORK, August 7.—Professor E. Barnard of the Lick observatory, who has been in Europe for several weeks, returned on the Umbria with his wife. They will leave for California tomorrow. The professor visited many of the astronomical observatories of the old world and was received with marked attention. He brings with him the gold medal founded by L'Abode and awarded to him by the Paris Academy of Sciences for his discovery of the fifth satellite of Jupiter last autumn. His photographs of the milky way excited enthusiastic admiration abroad.

Didn't Look for It.

CONNERS, Ind., August 7.—About 1 o'clock yesterday morning a large crowd of men went to the home of William and Ed Conrad for the purpose of lynching them, they being suspected of killing their father last winter. The Conrads armed themselves with shotguns and revolvers and secreted themselves outside the house. When the crowd appeared they fired into them, killing John Timberlake, William Wiseman, Edward Houston and Isaac Howe. William May was fatally shot. The Conrads escaped. Intense excitement prevails throughout the county. The Conrads have always been regarded as vicious and worthless.

A Reservoir Bursts.

PORTLAND, Me., August 7.—The great reservoir of the Portland Water Company on Eastern promenade burst yesterday morning, letting loose 20,000,000 gallons of water in a space of about fifteen minutes. The immense mass of water dashed upon two houses occupied by the families of Michael Lappin and Dennis M. Conley. The buildings were crushed as if they had been made of card board. Four persons lost their lives: Mrs. Dennis Conley, Agnes Conley, Mamie Conley and James Moseley.

Comet on the Sun.

SAN FRANCISCO, August 7.—Professor E. S. Holden, director of Lick observatory, telegraphs the Associated Press as follows:

"Two Lick observatory photographs of the sun taken about 4 p.m. yesterday, Pacific time, by C. D. Perrine, show an object like a comet on the sun's face. If any observer has photographs or drawings of the sun at that hour the observatory would be glad to see copies of them."

TELEGRAPHIC BREVITIES.

But one juror is now needed in the Curtis case at San Francisco.

J. C. Burrill, a pioneer and an old resident of San Jose, who had large interests in Tulare, died yesterday.

Colonel Hughes of Kansas is having a taste of Populist law. He is on trial for having refused to obey Governor Llewelling's order to drive Republicans from Representative hall last winter. The President may have the case appealed to him.

ELLSWORTH BURR BOUST.

The Last Sad Rites Over His Remains Sunday.

The burial of the remains of Ellsworth Burr Boust took place from his late residence in the vicinity of Lone Star last Sunday afternoon.

The ceremonies were directed by Fresno Typographical Union No. 144. Many of the friends of Colonel Boust met at his late residence at 1.30 p.m. and Rev. William Lucas, rector of St. James' Episcopal church of this city, conducted the usual funeral services.

The remains were then taken to Mountain View cemetery, accompanied by a concourse of relatives and friends, and were lowered to their final resting place by a delegation of pall bearers from the Typographical Union, Rector Lucas reading the burial services of the church at the grave.

A committee has been appointed by the Typographical Union to draft and present suitable resolutions of respect to his memory at the next regular meeting of that body.

An Unknown Dead Man.

The body of an unknown dead man was found lying in a field near Malaga last Saturday night. The deceased was evidently a laboring man about 50 years old, but there was nothing on his person that would lead to his identification. Coroner Stephens held an inquest and the jury returned a verdict of death from natural causes.

Card of Thanks.

The relatives of the late George T. Wight desire to publicly express their sincere thanks to their friends and neighbors who so kindly and generously assisted and encouraged them in their sad bereavement.

Highest of all in Leavening Power.—Latest U. S. Gov't Report.

Royal Baking Powder

ABSOLUTELY PURE

CLASSIFIED ADVERTISEMENTS

Advertisements of "Wanted," "For Sale," "For Rent," "Lost," etc., will be inserted at the rate of 5 cents a line for each insertion. No single advertisement taken for less than 25 cents. In estimating the length of each advertisement count six words to the line for the first three lines of ordinary reading matter, and eight words to the line for all subsequent lines. Orders by mail promptly filled, but the cash should accompany each order.

WANTED—HELP

WANTED—A GOOD GIRL FOR GENERAL housework. Apply at 1731 M street. 8tf

WANTED — A NEAT, CAPABLE WOMAN for housework; wages $10 a month; a good home. No. 1117 O street. 8ms6*

WANTED—EXPERIENCED FRUIT PACKERS at the Fresno Fruit Packing Co.'s packing house. 8tf

WANTED — A WOMAN TO COOK FOR hotel. Apply at Arcade hotel, Stanislaus and J streets. N. TUNZI. aug 1tf

WANTED — HELP FURNISHED OF ALL kinds at the Eureka Employment Bureau, 1018 I street. LEVY & LANGLEY. 7tf

WANTED—SITUATIONS

WANTED — EXPERIENCED MAN WANTS position as foreman on a vineyard or to take charge of picking and curing raisins. Address C. B., this office. aug8t

WANTED—JAPANESE LABORERS WANT work picking grapes. Apply 845 Tulare st., or address box 201, Fresno, Cal. aug8t*

WANTED—POSITION BY A MAN WHO knows how to cure raisins. Address box 201, Fresno, Cal. aug8t*

WANTED PLAIN SEWING; MAKING children's clothes a specialty. Address 2222 Tuolumne street. 8t6

WANTED—SITUATION BY A WOMAN, IN the country, cooking for working men or doing general housework. Address 807 P street, corner Tulare. 8ms7

WANTED—TO FURNISH GOOD JAPANESE help for picking and packing fruit or raisins. Apply at K. SUGIHARA CO., 1021 Mariposa street. jy31tf

WANTED—WORK AT CLEANING WINDOWS, carpets, offices or about houses. Apply 905 M street. jy29tf

WANTED—MISCELLANEOUS

WANTED—BARLEY AND WHEAT—NAME lowest prices for 40 tons; good and clean. Address L., Postoffice. aug5t*

WANTED—FURNISHED HOUSE BY MAN and wife; 3 or 4 rooms; must be cheap; best references given. Address A.N.X., this office. 8ms*

WANTED—TO RENT 5 OR 6-ROOM HOUSE with bath. Apply to HARRY BELL, the tailor. 7tf

WANTED—2 COMFORTABLE DRY ROOMS and use of sleeping room, on first floor; near business part of town, with board. Address W.J., this office. jy29tf

WANTED—TO BALE HAY FOR $1.00 per ton. Address HENRY BRETZER, box 816, Fresno. jy12m*

FOR SALE—REAL ESTATE

FOR SALE—A BARGAIN—HOUSE 6 ROOMS with 4 lots; will sell 2 lots without house; the lawn and shrubbery. Inquire corner Tuolumne and Q. jy29tf

PASTURAGE

PASTURAGE—FOR HORSES. INQUIRE OF GEO. H. BERNHARD. 9tf

PASTURE FOR HORSES ONLY AT $2.50 PER month, at the Fancher Creek nursery. m4tf

ESTRAYED

ESTRAYED FROM THE COOKLIN RANCH on July 27th, a black horse, gray mane, 3 years old; scar on one fore foot. A reward of $25 will be paid for the return of the mare and saddle. J. D. ROSENBERGER. aug8t*

ESTRAYED—FRIDAY, FROM MADARY'S Mill, a bay mare, white face, branded W. A. & H. C. on left hip; left hind foot white. Notify BURT WILSON, Easton, Cal. aug5t*

FOR RENT—HOUSES—ROOMS—ETC

FOR RENT—COMFORTABLE HOUSE, 732 J street; six rooms, gas, bath, stable, large grounds, etc.; key at corner stable; rent $25. aug5tf

FOR RENT—A HARD FINISHED, HANDSOMELY furnished house of 6 rooms and bath; rent $30.00. Apply 1151 M street. aug2tf

FOR RENT—IN THE NEW LEACH BUILDING, corner of J and Kern streets; elegant rooms, all modern conveniences; furnished or unfurnished; single or en suite; terms reasonable. For further information apply to MRS. M. G. LITTEN at the Grady house, or on the premises after August 5th. jy29tf

FOR RENT—FINE RESIDENCE OF 10 rooms and barn; beautifully situated on 6 lots; well shaded. Apply to W. A. SHEPHERD & CO., 1151 J street. jy29tf

FOR RENT—LARGE SECOND STORY FRONT room, with board. Inquire 1121 J st. jy8tf

FOR RENT — HOUSE OF FOUR ROOMS, hard finished, in addition near city; very cheap to permanent and responsible tenant. Apply to J. W. SHORT, Republican office. jy8tf

FOR RENT — FURNISHED ROOMS, WITH use of kitchen; cor. Grand Tuolumne sts. m7tf

FOR RENT—FURNISHED OR UNFURNISHED rooms. Cor. J and Stanislaus. m4tf

FOR RENT—NO 757 K ST.; 18-ROOM HOUSE with summer kitchen; suitable for boarding and lodging house; cheap rent. Apply at 1927 Mariposa st. 12tf

FOR RENT—FURNISHED ROOMS BY THE day, week, or month; especially low rates made to monthly renters; rooms fitted up new and in elegant style; quiet and well ventilated; parlor especially fitted up for the guests; most reasonable terms made of anywhere in the city. Apply at Spinney Lodging House, located on corner I and Merced sts. 19tf

FOR SALE—MISCELLANEOUS

FOR SALE—THOROUGHBRED MALTESE and Black Spanish Jacks, or will exchange for fencing lumber. Apply to A. D. ROSENBERG, Fowler. aug5tf

FOR SALE—MILCH COWS. INQUIRE AT DONAHOO, EMMONS & CO.'S. jy6tf

FOR SALE—A GOOD MILLINERY AND well established dressmaking business in Santa Cruz. Owner retiring from business. Address L. P. OTTO, Surf office, Santa Cruz, Cal. jy23tf

FOR SALE—PIANO. INQUIRE AT 201 Diamond street. jy4tf

TO EXCHANGE

TO EXCHANGE — MINNEAPOLIS CITY property for improved land near Fresno; alfalfa land preferred. L. S. WEYMOUTH, Scotland, Cal. aug4tf

TO EXCHANGE—A GOOD COW FOR ALFALFA hay. Address P.O. Box 1024. a5tf

TO EXCHANGE—SEVERAL HOMESTEAD abandonments for sale in Stanislaus Irrigation District or will exchange some of them for horses; all of the above claims are rich valley lands; prices range from $25 to $600 each; also patented lands for sale cheap. Address F. P. MURRAY, at the Fresno Horse Market, corner of H and Fresno streets, Fresno. m4tf

TAKEN UP

TAKEN UP—A BAY HORSE MULE WITH saddle and bridle and branding a bullet chain; branded C on right hip. Call at HASTIE'S stable, J and Inyo streets. aug8tf

TAKEN UP, AUGUST 6TH—A DARK BAY horse; branded on left hip N 13; had bridle and halter on and strap around body. Inquire at Terry's Woodyard, Pickwick addition. aug8tf

TAKEN UP—A LIGHT BAY MULE WITH saddle mark on back and letter J with arrow on left hip; had bridle on. Call at Rainey Vineyard, White's Bridge road, opposite school house. a6tf

TAKEN UP AT RANCH 2 MILES NORTH west of McMullin's forts, one gray gelding 8 years old branded W2 on right hip; 2 weanlings 8 years old branded W2 on right hip, gray and bay; 2 yearling mares, gray and brown, branded B on left hip. J. H. M'NEIL. aug5t*

MONEY TO LOAN

$30,000 TO LOAN ON REAL ESTATE IN country and city in sums to suit. County script bought. Apply to T. A. REILY, 1038 I street.

RETIRING

—FROM THE—

Dry Goods Business

The Entire Stock of

Brown's Popular Dry Goods House

Now on SALE at PRICES that will insure a speedy winding up of the above Business.

NO FAKE SALE

But a Legitimate Closing Out. Early Purchasers will secure the Cream of this Magnificent Stock.

Sale to continue until the Goods are all disposed of

JOHN D. GRAY, Successor.

JAS. E. BROWN, Manager.

For this Coming Week We Will Offer Three

UNAPPROACHABLE BARGAINS!

At Special Sale

TUESDAY, AUGUST 8TH

4000 Yards FIGURED KNOTTED SWISS and FANCY MULLS, per yd, 10c

Were formerly 20c and 25c.

FRIDAY, AUGUST 11TH

10,000 Yards Fine All-Silk MOIREE RIBBONS, Nos. 9, 12 and 16, per yd, 10c

SATURDAY, AUGUST 12TH

4000 Yards CREAM CRINKLED SEERSUCKERS, per yd 5c

Former price 12½c per yard.

THESE GOODS ARE ON EXHIBITION IN OUR SHOW WINDOWS.

KUTNER-GOLDSTEIN CO.

The Universal Providers.

LOST

LOST—IN FRESNO, AUGUST 5TH, A BAY horse; marked A H on left hip. Address Box 19, Easton, Cal. aug8t*

LOST—A COPY OF THE REPUBLICAN WITH owner's name on dry leaf. Return to this office and receive reward. aug3tf

DO NOT GET SICK

But should such misfortune happen you, buy your drugs and have your prescriptions filled

—AT—

GEORGE H. MONROE'S DRUG STORE

Only competent pharmaceutical graduates employed to fill prescriptions.

Everything in drug line can be found at 1922-24 Mariposa street, on the alley between J and K

Sign—Big Red Mortar

MONEY!

I want Money, and to induce the public to open their purses I will sell

A Line of Imported Trousers ..... for $8 (Former price $12, $11 and $10)

A Line of Imported Hair Line Stripes ..... for $10 (Former price $15 and $14)

A Line of Imported Scotch Suitings ..... for $25 (Former price $32)

Call and be convinced. No foolishness.

HARRY BELL

1828 Mariposa St., Fresno.

BREAD

5c

A Loaf for Bread

—AT THE—

CITY BAKERY AND RESTAURANT

1038 I Street.

The Old Reliable and only First-Class Bakery in the City.

CRAIG & SANFORD

—FRESNO—

Steam Carpet Cleaning Works

Carpets cleaned by steam and chemical processes without damage.
Carpets laid neatly.
Prompt attention given.

Office—1157 I street, Fresno. 'Phone 15

Arcade Hotel

Cor. J and Stanislaus Streets, Fresno, Cal

First-class in every respect. Board with or without rooms. Rooms rented separately. Electric lights throughout the building. Cool, comfortable, airy. Prices reasonable.

N. TUNZI. - - Proprietor

BREAD! BREAD! BREAD!

And Still the Cry is Bread.

ONLY A NICKLE A LOAF

—AT THE—

VIENNA BAKERY AND RESTAURANT,

1927 Mariposa Street.

The Best 25 Cent Meal in Town

J. S. MARBLE.

—Dealer in—

Staple and Fancy Groceries

Corner F and Tuolumne Streets, Fresno, Cal.

ALSO HAY GRAIN AND WOOD NOTIONS TINWARE AND CROCKERY.

THACKER BROS.

Sacramento, Cal. Chicago, Ill.

WHOLESALE DEALERS IN

CALIFORNIA GREEN AND DRIED FRUIT

Fruit Auctioneers.

Growers invited to call at our Fresno office in F. J. Burleigh's Warehouse. Telephone 293.

NOBLE BROTHERS

Packers of Dried Fruits and Raisins.

Trays for sale on time.

Office—1844 Tulare Street . . Fresno, Cal

7 India St., BOSTON. 51 Hudson St., NEW YORK.

Frederick C. Howe & Bro

Brokers and Commission Merchants

—IN—

CALIFORNIA CANNED FRUITS, DRIED FRUITS, RAISINS AND SALMON.

LIBERAL ADVANCES MADE ON CONSIGNMENTS FROM RESPONSIBLE SHIPPERS

REFERENCES—Market National Bank and Faneuil Hall National Bank, Boston; also local references furnished in all important shipping points upon application.

NEW YORK. CHICAGO. SAN FRANCISCO.

Fresno Fruit Packing Co

Packers and handlers of Dried Fruit and Raisins.

LIBERAL TERMS OFFERED ON TRAYS.

Fresno Office - - - - - - 1118 J Street

THE TIVOLI

—AGENCY FOR THE—

Celebrated Pabst Milwaukee Beer!

The Finest Draught Beer on the Pacific Coast

The nicest and most centrally located place in the City of Fresno. Best brands of Wines, Brandies, Whiskeys and Cigars. All kinds of Delicacies always on hand. Prompt attention given to all orders.

1825 Mariposa Street. Telephone: 91. LOUIS SCHOLLER.

THE FRESNO MORNING REPUBLICAN

Fresno, Fresno County, California.

PUBLISHED BY
The Fresno Republican Publishing Co

The Great Newspaper of the San Joaquin Valley.

Largest Circulation - The Most News

SUBSCRIPTIONS:

Daily Republican, one year, by mail.....$6 00
Daily Republican, six months, by mail.... 3 00
Daily Republican, three months, by mail.. 1 50
Daily Republican, per month, by carrier.. 60

Weekly Republican, one year, by mail.....$2 50
Weekly Republican, six months, by mail.. 1 25

THE business of saving the country has commenced, and the Lord knows it needs it bad enough. A few months more of suspense and uncertainty and there would not be much left worth saving.

THE lady captain of the Salvation Army at Visalia has been arrested for thumping the big base drum. To the credit of the local officers it can be said that no outside sleuths were called upon to detect the criminal in the act.

OUR evening contemporary prints under approving headlines an editorial from the Nashville American demanding that the administration stand by the platform and repeal the tax on state banks. And still we can hardly believe that the Expositor is actually in favor of a return to the tried and discarded system of state currency. There is certainly less danger involved in the free coinage of silver than in state banking, with the certainty of far greater benefits to the country if it can be successfully maintained. That the government should issue the money of the country and be responsible for its integrity is one thing conceded by every financier of good standing whose voice is not at present silenced by reason of political considerations.

PRESIDENT CLEVELAND will probably deliver to congress today the most important message which has been given to that body for several years. If it conforms to the outlines which have been given to the public through some of the politicians it will read like an inspiration from Wall Street, but these may be taken with considerable allowance for ignorance, prejudice and desire to be considered on confidential terms with the head of the government. It is given out that the message will demand the unconditional repeal of the Sherman act, and while expressing an abiding friendship for silver will advise that it be used only for subsidiary coin. In other words that silver is a mighty good thing but that we can only use it for small change because some other nations will not agree to stand in for its more general use. If the volume of money is to be expanded no suggestion is made as to what means will be adopted to effect that object. But the message will speak for itself today and it will be read with more interest by the masses that any message which has come from the chief executive for a quarter of a century.

A. H. ROSE, of Colusa county, who has received the appointment as commissioner at a salary of $4000 per year under an act of the late legislature creating a commission of public works, is represented as having made the following statement in regard to the work he expects to accomplish:

If no mistakes are made the act under which I have been appointed will result in the permanent reclamation of all the lands sought to be reclaimed in the Sacramento valley. There is embraced in the lands to be affected by the act 800,000 acres of the best kind of land. If it can be reclaimed sufficiently the land will add greatly to the wealth of the state and will make many homes. The act was the result of a convention held in this city during the last legislature. This is no personal scheme, the intending object being to build up the whole valley.

It is true that Mr. Rose is a resident of the Sacramento valley, but he can hardly be ignorant of the fact that not all the land in the state capable of reclamation is located in that valley. The state at large will pay the expense of this investigation, and certainly the benefits should be as widely distributed as warranted by existing conditions. As a preliminary feature of his work it would evidently be a good thing for Mr. Rose to shake the Sacramento dust from his brogans and make a little tour of investigation.

As Eastern exchange comments on a curious charge has been brought against the World's Fair management by Major Pangborn, president of the Associated American exhibitors. It is that the landscape and architecture of the fair have been made so attractive that visitors prefer to spend their time admiring these outside glories to the neglect of the exhibits. In President Pangborn's words, "the directory has made an architectural picture instead of a fair."

It is true that the grounds and buildings of the exposition are marvelously beautiful. This is not a matter for criticism, but for pride. American architecture has made gigantic strides in the past ten years. Not only in great cities, but in many small towns and in the open country itself, structures have sprung up that combine the functions of practical usefulness and beauty in an eminent degree. The White City on Lake Michigan is a striking example of our progress in this respect. Its stately structures satisfy the eye and kindle the imagination. They represent the highest skill of American architects. They command the unstinted praise of the ablest foreign critics of architecture. They are worthy of the twelfth decade of this republic.

Every American ought to be glad of this. Until a recent date our people have had little time or taste for artistic cultivation. Americans have been a nation of empire builders, not a nation of artists. They have carved not statutes, but states. The men who created prosperous commonwealths out of the western wilderness and carried civilization from the Alleghanies to the Pacific had small leisure for the study of esthetic principles. But with social development and the increase of prosperity there has come a riper culture. Beauty has taken her rightful place by the side of use. The buildings that house the exhibits of the World's Fair are themselves worth a journey across the continent to see. In educating and inspiring the public taste they are performing a function of great value. Not the least of the advantages of a visit to the Columbian Exposition is the fact that multitudes who witness its wonders will carry away with them a higher appreciation of the nobility of art and the importance of applying its principles to the construction of American homes.

THE REPUBLICAN has no objection to a proper criticism of the Fresno Fire Department. The department does not exist which may not at times be open to criticism, and when it is, criticism is beneficial. But the Expositor goes a little too far in the comparison which it attempts to make between the department as at present constituted and those which have preceded it. It is not possible to make a comparison between the work which has been done by the present department and that of the late Triangle. The Triangle department did not during its existence have a fire to contend with that could be compared to either that which destroyed the mill or the fire of Sunday morning. It was very fortunately only called upon to fight fires in small buildings, and what it might have accomplished in handling a fire like either of those mentioned can only be conjectured. Judging by lack of organization—pandemonium in fact—which existed at many of the fires to which the Triangle department was called, it was poorly equipped to fight anything like a serious conflagration. It was never called upon to meet such emergency, and hence an attempt to compare its work with that of the present department adversely to the latter is not only manifestly unfair, but is impossible. There is no basis for making the comparison. Considering the department as it now is, there is no doubt still room for improvement, and it is exactly the kind of department that will profit by experience and reach the highest standard of excellence. It is in the hands of competent, reliable men, many of whom are business men who have the interest of the city at heart and are giving their services solely because of their interest in the safety of the city. Such a department may not always be able to prevent damaging fires, for whole blocks of so-called fire-proof buildings are consumed in cities which can bring the best of paid departments and every appliance known to modern fire apparatus to contend with the flames, but it can be depended upon to do good work on all occasions, and to make such improvements as experience may dictate.

For a Clear Head
And speedy nerve relief
Bromo-Seltzer. Trial bottle 10c.

Barrett, Hicks & Co. for mixed paint.*

Seeds, all kinds, at Donahoo, Emmons & Co.'s.

Fine watch repairing at Thomas Yost & Son's.

Try Slater's vineyard tablet.

Williams, Brown & Co. sell trays on time and handle all kinds of dried fruit and raisins.

Fruit jars, something new, at D., E. & Co.'s.

Williams, Brown & Co. sell trays on time and handle all kinds of dried fruit and raisins.

The Celebrated French Cure,

Warranted to cure "APHRODITINE" or money refunded.

IS SOLD ON A POSITIVE GUARANTEE to cure any form of nervous disease or any disorder of the generative organs of either sex, whether arising from the excessive use of Stimulants, Tobacco or Opium, or through youthful indiscretion, over indulgence, &c., such as Loss of Brain Power, Wakefulness, Bearing down Pains in the back, Seminal Weakness, Epilepsia, Nervous Prostration, Nocturnal Emissions, Leucorrhœa, Dizziness, Weak Memory, Loss of Power and Impotency, which if neglected often lead to premature old age and insanity. Price $1.00 a box, 6 boxes for $5.00. Sent by mail on receipt of price.

A WRITTEN GUARANTEE is given for every $5.00 order received, to refund the money if permanent cure is not effected. We have thousands of testimonials from old and young, of both sexes, who have been permanently cured by the use of Aphroditine. Circular free. Address

THE APIRO MEDICINE CO., Sole Agents for the Pacific Coast, 108 Second St., PORTLAND, Or.

BEFORE AFTER

Western Branch.

Sold by Baker & Colson.

MESMIN'S FRENCH FEMALE PILLS.

Containing Cotton Root and Pennyroyal.

THE LADIES' FRIENDS.

The best and most reliable Female remedy in the world. Mesmin's French Female Pills, have been sold for over twenty years, and are endorsed by Thousands of ladies, who have tried other so-called remedies in vain. Are positively medicine for immediate relief of Painful and Irregular Periods. Female Weakness etc. Price $2.00 a box, with full directions.

TAKE NO SUBSTITUTES, OR SPURIOUS IMITATIONS

MESMIN CHEMICAL CO., DETROIT, MICH.

For sale by Geo. H. Monroe, 1022-1 Mariposa st. Sole Agents for Fresno.

EXCITING!

"For 25 years I had heart disease very seriously. Was treated continuously five years, and had to retire from business. A physician said I could not live a month. My attention was first directed to Dr. Miles' New Heart Cure; a bottle of which medicine so much benefited dizzy own work. A few more bottles cured me. Mrs. Morgan, Chicago, Ill.

New Heart Cure is sold by all druggists on a positive guarantee, or by Dr. Miles' Medical Co., Elkhart, Ind., 31 a bottle, 6 for $5, express prepaid. Contains no opiates. Dr. Miles' Pills 50 doses 25c. Free book at druggists, or mail.

For sale by Webster Bros., corner of Mariposa and K streets.

PENSIONS

SOLDIERS AND WIDOWS

CALL ON J. G. ANDERSON, NO. 1816 TULARE street, Fresno, if you want to apply for pension; he is any authorized agent for the State of California. JOHN B. KINNEY, Atty. in Pension Claims, Box 634, Washington, D. C.

BELMONT SCHOOL.

Belmont School, with which Hopkins' Academy has been consolidated, beautifully and advantageously situated, 25 miles south of San Francisco, prepares for any college or school of science. Twenty scholarships of $300 each. A thoroughly equipped gymnasium covering 7,000 square feet, and fine athletic grounds. Next term opens August 9th. Catalogue on application. References required

W. T. REID, A. M. (Harv.), Head Master, Belmont, California.

MILLS COLLEGE AND SEMINARY

THE OLDEST PROTESTANT SCHOOL FOR GIRLS ON THE PACIFIC COAST.

Grants Diplomas and Confers Degrees. Rare Opportunities Offered in Music. One Hour Ride from San Francisco. Board and Tuition per Term of Twenty Weeks, $175.

WRITE FOR CATALOGUE TO

MRS. C. T. MILLS, President, MILLS COLLEGE P. O., Alameda Co., Cal.

TERM BEGINS AUGUST 8th

Grand Auction Sale

AT

WIENER'S I-STREET STORES

LEASE EXPIRES

September 1, 1893

—AND THE—

Entire Stock Must be Sold

SALE FROM 7 TO 9 IN THE EVENING

WIENER'S I-STREET STORES

Corner I and Tulare Streets, Fresno.

Sale Begins Wednesday, August 2d, 2 p.m.

Agricultural District No. 21

Horses owned in Fresno, Mariposa, Merced, Tulare, Kern, Inyo and Mono counties eligible to District races.

Fair at Fresno Sept. 26th to 30th

Entries close in following District races August 15, 1893.

Expositor stakes, trotting foals, 1892, added money.....$100
Fresno running stakes, foals 1891, added money.....100
District trot, 2.30 class, purse.....250
District pace, 2.30 class, purse.....250
Studer stakes, trotting foals 1891, added money.....100
Athadon stakes, trotting foals 1890, added money.....100
District trot, 2.20 class, purse.....250
District trot, 2.28 class, purse.....150
District pace, 2.18 class, purse.....150

All horses eligible to class eligible to following races, in which entries close September 9, 1893:

Lady Gwen stakes, running, all ages, added money.....$300
Trotting, 2.18 class, purse.....700
Pacing, 2.25 class, purse.....700
Running, ¾ mile dash, purse.....150
Running, ⅞ mile dash, purse.....150
Trotting, 2.12 class, purse.....700
Pacing, all pacers, purse.....700
Running, Captain Al stakes, all ages, added.....250
Trotting, 2.27 class, purse.....700
Pacing, 2.12 class, purse.....700
Trotting, 2.25 class, two mile dash, purse.....250
Running, 1 mile and repeat, purse.....150
Trotting, 2.22 class, purse.....700
Pacing, 2.15 class, purse.....700
Free for all double team races, trotting and pacing, or either, purse.....300
Running, mile and repeat, purse.....200

In Fresno running races $5 and in other stakes $10 nominates. All other races 5 per cent entrance fee.

Address G. L. WARLOW,

General Manager, Fresno, Cal., for Blanks, conditions and payments of entrance moneys.

DR. LEWIS LEACH, President.
JOHN REDMAN, Secretary.

RAISIN TRAYS

Get prices on Raisin Trays from

P. J. McDonald

1111 J Street, Fresno.

Garden Gold Cure

This sure and safe remedy is the one used for the cure of the

Liquor and Morphine Habits

— By the —

Fresno Sanatorium

— and —

Garden Gold Cure Company

1332 N Street, - Fresno, Cal

Sheriff's Sale.

No. 1692.

Superior Court, County of Fresno.

Order of sale and Decree of Foreclosure and Sale.

Marius Athenour, plaintiff, vs. Peter Johansen, defendant.

UNDERAND BY VIRTUE OF AN ORDER of sale and decree of foreclosure and sale, issued out of the Superior Court of the County of Fresno, of State of California, on the 20th day of July, A.D. 1893, in the above entitled action, wherein Marius Athenour, the above named plaintiff obtained a judgment and decree of foreclosure and sale against Peter Johansen, defendant, on the 20th day of July, A.D. 1893, for the sum of eight hundred and thirty and 20-100 dollars, in lawful money of the United States, besides interest and accruing costs, which said decree was, on the 20th day of July, A.D. 1893, recorded in decree book vol. 4, of said court, at page 1 I am commanded to sell all that certain lot, piece or parcel of land, situate, lying and being in the County of Fresno, State of California, and bounded and described as follows, to-wit:

The southwest quarter (sw¼) of section four-teen (14), township twenty (20) south, of range fifteen (15) east, of Mt. Diablo Base and Meridian, containing one hundred and sixty acres, together with all and singular the tenements, hereditaments, and appurtenances thereunto belonging or in any wise appertaining.

Notice is hereby given that on the 17th day of August A.D. 1893, at 10 o'clock a.m. of that day, in front of the court house door of the County of Fresno, I will, in obedience to said order of sale and decree of foreclosure and sale, sell the above described property, or so much thereof as may be necessary to satisfy said judgment with interest and costs, etc., to the highest and best bidder, for lawful money of the United States.

Dated, Fresno, Cal., July 26, 1893.

JAY SCOTT, Sheriff.

By F. T. Blaney, Under Sheriff.

Messrs. Thompson & Prince, Attorneys for Plaintiff. Jy29

Proposals Wanted for Erecting School House.

THE TRUSTEES OF MENDOTA SCHOOL District will receive bids up to 8 o'clock on Saturday, August 5, 1893, for erecting a one story school building according to plans and specifications on file at Olney & Jonson's shop in this, Mariposa Street, Fresno, Cal. The contract to be awarded to the lowest and best bidder. The Trustees reserve the right to reject any or all bids.

By order of the Board of Trustees of Mendota School District.

ALBERT L. REHAT, Clerk.

jy26

Delinquent Notice.

La Paloma Raisin Vineyard Company. Location of principal place of business, San Francisco, California; location of property, Fresno County, California.

NOTICE—THERE ARE DELINQUENT UPON the following described stock on account of assessment levied on the 5th day of June, 1893, the several amounts set opposite the names of the respective shareholders, as follows:

NAMES	No. CERT.	NO. SH'S	AMT
Robert Hasland	5	20	$400
W. W. Boughton	6	20	400
James C. Hardie	60	5	100
W. W. Boughton	53	40	800
Mary C. Heaton	61	5	100
Mary C. Heaton	65	2	40
F. M. Wilson	67	10	200
Jno. C. and E. Coleman	78	20	200
E. A. Gould	76	3	60
Agnes Forester	81	5	100
Fred B. Zweybruck	75	5	100
N. J. Bird	86	1	20
N. J. Bird	87	10	200
N. J. Bird	88	10	200
N. J. Bird	89	6	120
N. J. Bird, trustee	90	5	100
N. J. Bird, trustee	95	5	100
N. J. Bird, trustee	91	5	100
N. J. Bird, trustee	93	5	100
N. J. Bird, trustee	94	5	100
N. J. Bird, trustee	92	5	100
N. J. Bird, trustee	96	5	100

And in accordance with law and on order of the Board of Directors, made on the 5th day of June, 1893, so many shares of each parcel of such stock as may be necessary will be sold at public auction at the office of the treasurer, J. K. Higgins, Nos. 18 and 20 Spear street, San Francisco, Cal., on Tuesday, the 1st day of August, 1893, at the hour of 1 o'clock p.m. of said day, to pay delinquent assessment thereon, together with costs of advertising and expenses of the sale.

W. W. BOUGHTON, Secretary.

Office, No. 118 Bush street, room 2, San Francisco, California. jy194

POSTPONEMENT.

The day of sale of the above delinquent stock is hereby postponed to Wednesday, the 23th day of August, 1893, at the same hour and place.

By order of the Board of Directors.

W. W. BOUGHTON, Secretary.

Dated, August 1, 1893. augsd

Two carloads Fruit Cans at KUTNER-GOLDSTEIN CO.'S.

ELECTION PROCLAMATION

Election as to the Issue of Bonds of the County of Fresno.

NOTICE IS HEREBY GIVEN THAT IN PURSUANCE of an order of the Board of Supervisors of the county made on the 1st day of August, 1893, a special election will be held throughout the county of Fresno on the 26 day of September, 1893, for the purpose of submitting to the vote of the qualified electors of said county of Fresno, the question whether the Board of Supervisors of the county of Fresno shall be empowered to issue bonds to the amount of $100,000, running twenty years, said bonds to be of the denomination of not less than $100 nor more than $1000 and to bear interest at the rate of six per cent per annum. In order to raise the sum of $100,000 for the purpose of completing the enlargement of the court house and of furnishing the same after being enlarged, said sum of $100,000 to be applied specifically as follows, to wit:

The sum of $70,000 to the expense of completing the court house according to the plans and specifications therefor now on file in the office of the Clerk of the Board of Supervisors of said county.

The sum of $23,000 to the expense of furniture for said court house.

The sum of $1,000 to the expense of boiler heating and water apparatus for said court house.

The sum of $900 to the expense of gas and electric lights for said court house.

The ballots shall read "For the Issue of Bonds" and "Against the Issue of Bonds." A vote for the issuance of bonds shall be by placing the stamp opposite and to the right of the words "For the Issue of Bonds," and a vote against the issuance of bonds shall be by placing a stamp opposite and to the right of the words "Against the Issue of Bonds."

The polls will be open at sunrise of the day of election and be kept open until 5 o'clock p. m. of the same day, when the polls will be closed. Said election shall be held as nearly as possible in conformity with the general election laws of this state.

In witness whereof, I, F. F. Letcher, Chairman of the Board of Supervisors of the County of Fresno, State of California, have hereunto set my hand, and caused the seal of said Board to be affixed at Fresno, this 1st day of August, A.D., 1893.

[Seal] F. F. LETCHER, Chairman.

Attest: W. A. SHEPHERD, Clerk.

By J. B. Jonsson, Deputy Clerk.

STATE OF CALIFORNIA, } ss.
COUNTY OF FRESNO.}

I, W. A. Shepherd, County Clerk and ex officio Clerk of the Board of Supervisors in and for said county, do hereby certify the foregoing to be a full, true and correct copy of the Election Proclamation of the Board of Supervisors of said county.

Witness my hand and the seal of the Board of Supervisors of said county and state this 1st day of August, A.D., 1893.

W. A. SHEPHERD, Clerk.

By J. B. Jonsson, Deputy.

TITLE IV—PENAL CODE

Of Crimes Against the Elective Franchise.

SECTION—

44 Violation of election laws by certain officers is felony.

45 Fraudulent registration a felony.

46 Refusal to be sworn by or to answer questions of Board of Judges of Elections a misdemeanor.

47 Refusal to obey summons of Board of Registration a misdemeanor.

48 Voting without being qualified, voting twice and other election frauds, felonies.

49 Attempting to vote without being qualified.

50 Procuring illegal voting a misdemeanor.

51 Changing ballots or altering returns by election officers, felonies.

52 Inspectors unfolding or marking tickets guilty of a misdemeanor.

53 Forging or altering returns a felony.

54 Adding to or subtracting from votes a felony.

55 Persons aiding and abetting or concealing guilty of felony.

56 Intimidating, corrupting, deceiving or deceptively inducing electors a misdemeanor.

57 Furnishing money for elections, except for specified purposes.

58 Unlawful offers to procure offices for electors.

59 Communicating such offer.

60 Bribing or offering to bribe members of legislative caucuses, etc.

61 Preventing public meetings.

62 Disturbance of public meetings, misdemeanor.

63 Betting on elections.

64 Violation of election laws by person not officers.

H Every person charged with the performance of any duty, under the provisions of any law of this state relating to elections, who wilfully neglects or refuses to perform it, or who by his official capacity knowingly aids and abets others in violations of any of the provisions of such laws, is, unless a different punishment for such acts or omissions is prescribed by this code, punishable by fine not exceeding one thousand dollars, or by imprisonment in the state's prison not exceeding five years, or by both.

82. Every person who wilfully causes, procures or allows himself to be registered in the Great Register of any county, knowing himself not to be entitled to such registration, is guilty of a felony, and upon conviction shall be fined not exceeding one thousand dollars, or by imprisonment in the County jail or State prison not exceeding one year, or both. In all cases where on the trial of a person charged with any offense under the provisions of this section, it appears in evidence that the accused stands registered in the Great Register of any county, without being qualified for such registration, the registration must under such registration to be cancelled.

83. Every person who, after being required by the Board of Judges of any election, refuses to be sworn, or who, after being sworn, refuses to answer any pertinent question propounded by such board touching his right, or the right of any other person to vote, is guilty of a misdemeanor.

84. Every person not entitled to vote, who fraudulently votes, and every person who votes more than once at any one election, or who wrongfully votes two or more tickets folded together, or changes any ballot after the same has been deposited in the ballot box, or adds, or attempts to add, any ballot to those legally polled at any election, either by fraudulently introducing the same into the ballot box before or after the ballots therein have been counted, or adds to or mixes with, or attempts to add to or mix with, the ballots lawfully polled, or who, being an officer of such election, or a clerk thereof, or a candidate voting at any other time, with intent to change the result of such election, or allows another to do when in his power to prevent it, or carries away or destroys, or knowingly allows another to carry away and destroy any poll list, ballot box, or ballots lawfully polled, is punishable by imprisonment in the state prison for not less than two nor more than seven years.

89. Every inspector, judge or clerk of an election who previous to putting the ballot of an elector in the ballot box, attempts to find out any name on such ballot, or who opens or suffers the folded ballot of any elector which has been handed in to be opened or examined previous to such elector leaving the place, or who makes or places any mark or device on any folded ballot with the view to ascertain the name of any person for whom the elector has voted, or who, without the consent of the elector, discloses the name of any person which such inspector, judge or clerk has fraudulently or illegally discovered to have been voted for by such elector, is punishable by fine, not less than fifty nor more than five hundred dollars.

90. Every person who forges or counterfeits returns of an election purporting to have been held at a precinct, town or ward, where no election was in fact held, or wilfully substitutes forged or counterfeit returns of election in place of the true returns for a precinct, town or ward, where an election was actually held, is punishable by imprisonment in the state prison for a term not less than two nor more than ten years.

91. Every person who wilfully adds to or subtracts from the votes actually cast at an election in any returns, or who alters such returns is punishable by imprisonment in the state prison for not less than one nor more than five years.

92. Every person who aids or abets in the commission of any of the offenses mentioned in the four preceding sections, or who being present at or cognizant of the commission of either of such offenses, does not give information thereof as soon as practicable to the District Attorney or Grand Jury of the proper county, or to some magistrate of the county of such county, is punishable by imprisonment in the county jail for the period of six months, or in the state prison not exceeding two years.

93. Every person, who, by force, threats, menaces, bribery, or any corrupt means, either directly or indirectly, attempts to influence any elector in giving his vote, or to deter him from giving the same, or attempts by any means whatever to awe, restrain, hinder or disturb any elector in the free exercise of the right of suffrage, or hinders any elector from voting to vote, who cannot read, with a ticket, informing or giving such a voter to understand that it contains a name written or printed thereon different from the name which he will form or printed thereon, or defrauds any elector at any such election by deceiving and causing such elector to vote for a different person for any office than he intended or desired to vote for, or who, being Inspector, Judge or Clerk of any election, while acting as such, induces, or attempts to induce, any elector, either by promises or reward, or threats, to vote for a person different from what such elector intended or desired to vote, is guilty of a misdemeanor.

94. Every person who with intent to promote the election of himself or any other person either—

1. Furnishes entertainment at his expense to any meeting of electors previous to or during an election; or

2. Pays for, procures or engages to pay for any such entertainment;

3. Furnishes or engages to pay or delivery any money or property for the purpose of procuring the attendance of voters at the polls, or for the purpose of compensating any person for procuring attendance of voters at the polls, or for the purpose of compensating any person for procuring attendance of voters who are sick or infirm.

4. Furnishes or engages to pay or deliver any money or property for any purpose intending to promote the election of any candidate, except for the expenses of holding and conducting public meetings for the discussion of public questions and of printing and circulating handbills and other papers previous to such election.

—is guilty of a misdemeanor.

95. Every person who being a candidate at any election, offers or agrees to appoint or procure the appointment of any particular person to office, as an inducement or consideration for any person to vote for, or induce others to vote for, the election of such candidate, is guilty of a misdemeanor.

96. Every person, not being a candidate, who communicates any such offer made in violation of the last section, to any person with intent to induce him to vote for or to procure or aid in procuring the election of the candidate making the offer, is guilty of a misdemeanor.

97. 98, 99, 100. Every person who gives or offers a bribe to any officer or member of any legislative caucus, political convention or nominating primary election, or political gathering of any kind held for the purpose of nominating candidates for offices of honor, trusts or profit in the state, with intent to influence the action of such caucus, convention or gathering, or who shall offer or give any money or other valuable thing to any person, or who shall offer or give any money or other valuable thing to any person, or who shall offer or give any money or other valuable thing to any person

THE

Greatest Slaughter Sale

That Was Ever in Fresno!

$25,000 Worth of Clothing and Gents' Furnishing Goods to Be Given Away!

As We are Going to Leave Fresno Within Two Weeks From Date

OUR ENTIRE STOCK MUST GO!

We Will Give You a Few Prices on the Bargains We Offer:

Children's Suits for 50c; former price $1.50.
" " " $1 " " 2.00.
" " " 2 " " 4.00.
Boys' Suits, 3-piece goods, long pants, for $1.50; former price $3.50.
Balbriggan Underwear 50c per suit.
French Lisle Thread Underwear $1 per suit; formerly $2.50.
Heavy Underwear for Winter at 75 per cent of cost.
Good Fancy Shirts for 50c apiece; formerly $1.25.
E. & W. Collars, 3 for 50c.
E. & W. Cuffs for 25c.
A good 4-ply Collar at 40c per dozen.
A good 4-ply Cuff at 75c per dozen.

Men's Suits, Pants and Overcoats in proportion to the above prices.
Come everybody and secure some of the bargains.

Straw Hats for 25c on the Dollar.
We offer all our fixtures at 25c on the Dollar.

EVERYBODY THAT IS INDEBTED TO US IS REQUESTED TO SETTLE AT ONCE.

Maurice Rorphuro & Co

1139 North J Street, Near Postoffice, Fresno, California.

LOVE AND JUSTICE.

Love and Justice one day both wandered away
From the world to a wooded retreat.
Have you missed them, my friend? If you have, you may
now attend
To their story, which I will repeat,
And you also in turn will the reason discern
Why it is that with neither you meet.

Said Justice to Love—she was shy as a dove—
"I am lost; my way back I can't find."
"Take my hand," said Love bold; "I am hot, you are cold.
I can feel our way out if you'll mind."
On the way dark as pitch both fell into a ditch
Ah, the blind had tried leading the blind!
—Nelly L. Brown in Kate Field's Washington.

A GHOST OF THE PAST.

Sir Robert Lisburn and his wife were not particularly silly as newly married couples go. For one thing, Sir Robert was 39 something, and when you are 30-something gravity comes. But he was very much in love with his young wife. He handed her out of the family omnibus carefully, and the very prettiest ankle and the tiniest shoe peeped out for a moment as she stepped down before one of the big hotels on Trafalgar square.

As she tripped up the broad carpeted stairs to her room there was a look of great happiness in her eyes.

"And is my dear girl quite happy?" said Sir Robert. Young Lady Lisburn—she was tall and pleasant looking—turned to him affectionately.

"Your dear girl," she said, "has had her worries in her life. She had one big worry."

"How big?"

Lady Lisburn widened her arms to give an idea of the size.

"But it's all over now, and I am very, very happy."

"Perhaps," said Sir Robert, "perhaps the dear girl will tell me all about it some day."

"My dear heart," exclaimed Sir Robert delightedly, "tell me what it was that was worrying you?"

"Why, absolutely nothing," answered his wife decidedly. "There was no excuse for it."

They took each other's hands.

"Shall I look in again, Sir Robert?" said Mr. Bester respectfully. He had been standing aside and pretending, with excellent savoir faire, to look out of the window.

"Oh, I beg your pardon, Bester," said Sir Robert. "No, you needn't look in again. I'll send your people a check for your trouble."—St. James Gazette.

Daisy Miller's Little Brother.

The willful little brother of Daisy Miller is no less true a type than his older and more famous sister. One has but to watch our children's manners with a very little attention to discover this. It will be noticed, too, that those little ones whose parents are wealthy enough to leave them in the hands of trained servants have, at least on the surface, the best manners united to the most docility. This seems to be largely because the servants exact a certain sort of subjugation from them as well as a ready obedience to what commands they themselves may be allowed to give. The average parent, on the contrary, has no apparent idea of enforcing his desires. Listen to the "Don't do this" and "Do that," as said to the children you encounter in public places, and notice how seldom any heed whatever is given to the speech. Once in 50 times is a liberal allowance. —Philadelphia Press.

Letters That Reach the White House.

Mrs. Cleveland, during her first occupancy of the White House, made a collection of the amusing letters which from time to time were forwarded to her through the mail by persons wholly unknown to her. The last week or two of her stay in the White House, prior to ex-President Harrison's inauguration, were occupied in looking over the avalanche of private correspondence received during the two years of her residence there. After destroying as many as possible, those put aside to be retained filled to repletion the depths of a Saratoga trunk.—Kate Field's Washington.

Successful Treatment.

"Just try to frighten me, will you?" said Briggs to Braggs.

"What for?"

"I've got the hiccough, and if you frighten me it will make it go away at once."

"Very well, then; here goes (shouting at the top of his voice); lend me $20!"

"Ah, thanks; it's gone!"—Texas Siftings.

Daring Sparrows.

Sparrows are proverbially audacious. Two recently reared their frail habitation in a railway signal box, mindful of the various noises resulting from shunting the trains. A train used to make a daily run carrying a blackbird's nest and eggs among the woodwork underneath one of the carriages.—Chambers' Journal.

How Some Journalists Work.

Those people who are always complaining of the inaccuracy of newspaper writers ought to be impressed with this story of M. de Blowitz, the famous correspondent of the London Times, which I heard the other day from an American writer who knows the journalist intimately: "One night while I was visiting Blowitz," says my informant, "a bit of news came to him by wire. It consisted of only a few lines, and I supposed of course that he would simply wire it on to his paper and do nothing more about it, but instead of that he took a cab and drove all over Paris, from the house of this statesman to that, in order to verify the report. It was midnight before he was satisfied that the report was authentic and allowed it to be dispatched.—New York Cor. Literary World.

The Growth of the Postal System.

Less than 50 years ago there was really no postal system in this country. Previous to 1847 the mails were carried by private firms, and rates varied according to distance. Carriers often traveled on foot or horseback, and the progress was slow. In 1840 some of the past offices issued stamps of their own, called "provisional issues." The adhesive stamp was first used in this country in 1847, and prepayment was made compulsory in 1856. In 1863 the stamp containing the head of Andrew Jackson was issued, and from then until 1885 the style adopted continued the profiles of presidents of the United States.—Public Opinion.

Wyoming's Sheep Pastures.

By far the greater part of Wyoming is upland that can never be reached by irrigation and must always remain a pastoral and stockraising country. There are nearly 40,000,000 acres of such lands in the state. These, with grassy forest areas of 15,000,000 acres, are supplied plentifully with water for stock.—New York Sun.

Like Siamese Twins.

The Nankin correspondent of a Shanghai paper says: "A Tianwasi man came to this city, bringing with him a remarkable freak of nature in the shape of his two sons, aged 8 years. The boys were alike in face and form, but they are connected with each other by a piece of flesh as thick as a man's arm and joined together just below the waist, making the twins stand face to face. The twins never fall asleep at the same time."

GIRL OF THE FUTURE

HER ASSURED POSITION WILL MAKE LIFE PLEASANTER.

In the Family Each Member Will Be a Material Producer and Many of the Ills That Vex the Spirit of Today Will Cease to Annoy—A Happy Prospect.

Mrs. Ruth G. D. Havens gave a bright talk on "The Girl of the Future" at the Church of Our Father. She made a protest against the old idea that woman must be a household drudge.

"The married girl of the future," she said, "will be set free by co-operative methods, half the families on a square enjoying one luxurious, well appointed dining room, with expenses divided pro rata among the families who are its proprietors. Another section of housekeeping will be simplified by the girl of the future—cooking. Good cooks may be rare, but all cooking is overdone. We are passing dangerously through the era of annual sacrifice, sweetened starch, boiled dough and celluloid pie. The girl of the future will abandon these means of suicide and adopt a wholesome, natural diet, largely of the fruits which come to us in such orderly succession and generous abundance, ready for use, an economy of time and labor and money, and especially of health, which is beyond present computation.

"Housecleaning will not be a bugaboo to the girl of the future. It was a woman who wrote that melancholy poem expressing the desire to 'die in autumn time.' She wanted to get away before the fall cleaning set in. The house of the future will be cleaned skillfully and thoroughly by companies organized for that purpose. It will be the work of a day, not the dread of months and the labor of weeks. Its results will be a sense of freshness and immunity from disease, instead of backache, nervous prostration, collapse and an influx of patent medicine.

"The girl of the future then will select her own avocation and take her own training for it. If she be a house worker, as a majority prefer to be, she will be so valuable on that line as to command great respect and good wages. If she be an architect or jeweler or an electrical engineer or a steam plow driver, she will not rob a cook by mutilating a dinner or a dressmaker by amateur cutting and sewing or a milliner by erecting her own bonnet, not a bit sooner than she will buy pine and brimstone and make her own matches and embarrass the original 'Blue Hen.'

"Matches are satisfactory already. Cooking will be when cooks choose their profession for love of it and are trained and paid and honored and people are fined who cook without knowing how. The Creamaker by choice and preparation will be an artist, and the girl of the future will not come apart at unseasonable times in public places.

"So it will be seen that, although a minority of the girls of the future will sometimes choose and prepare to be lawyers or astronomers or civil engineers, instead of housekeepers, the home of the future and the husband—and in this case he spells it with a big H—will not be left to the mercy of incompetent and exasperating servants. Not at all. The sewing girl of the future will not be a servant, except in that general sense in which we are all servants in just so far as we serve humanity. We are servants in too small a degree, every one of us. The house helper will not be incompetent, because the development and training of woman for her best and truest work will have extended to her, and she will be maid of housework because she loves it and is better adapted to it than to any other employment. She will preside in the kitchen with skill and science, and you will not pay her $6 a month and ask her to take as part of her wages a dirty woolen petticoat and a pair of mismated shoes, importunate for repairs; neither will you underfeed her and offer her a precarious ironing board across two chairs for a bed.

"The service girl of the future will be paid perhaps double or treble her present wages, with wholesome food, a cheerful room, an opportunity to see an occasional cousin and some leisure for recreation. At present this would be ruinous, and why? Because too frequently the family has only one producer. The wife is the consumer, producing only more consumers. Daughters grow up and around a man like lilies of the field. They toil not, neither do they spin. And yet I say unto you that even Solomon in all his glory was not arrayed like one of these.

"As I began to say, every member of every family of the future will be a producer of some kind and in some degree. The only one who has the right of exemption is the mother, for a child can hardly be born with cheerful views of living whose mother's life has been for its sake a double burden. From this root spring melancholy, infidelity, insanity, suicide. The production of human souls is the highest production of all, the one which requires most preparation, truest worth, gravest care and holiest consecration. If the girl of the future recognizes this truth, she will have made an advance indeed. But apart from this condition every member of the family should be a material producer, and then the producer in the kitchen will get such remuneration for her skill as will forbid her to be the hopeless, thirsting, migratory creature of today.

"Much might be said of what the girl of the future will not do, but time forbids. She will occupy desirable positions and owe her success to her fitness and worth. She will hold and enlarge her place in the professions. She will almost monopolize lighter occupations. She will fill a majority of the government offices. She will be chief of division, head of bureau, consul, superintendent of industrial schools, director of insane, inebriate and orphan asylums. She will be on the civil service commission, immigration boards, boards of health, inauguration committees, college faculties, in senate and house, probably on the supreme bench, possibly in the cabinet, perhaps in the president's chair."—Washington Star.

A Word for the Cat.

At this season, when the family departs from town, a word must be spoken in behalf of the house cat, too often left behind to lead a vagrant and precarious existence. Already on the Back Bay, where "early closing" is the rule, the cats have become conspicuous by the absence of their owners. A few less felines in the world are not objected to, but that suffering and slow starvation should attend their taking off is a shame to humanity. Unless the devoted house cat can be provided with a summer home, it should be mercifully put out of existence in a way the animal society understands how to do perfectly.—Boston Herald.

A Clever Sparrow.

A tree sparrow on one occasion built its nest in a tall elm just beneath the more bulky erection of a crow. Not only did the large nest screen the smaller, but it afforded a means of protection from the vagaries of the weather. Some time after the crow's nest was plundered of its contents, while that of the tree sparrow escaped untouched.—London Tit-Bits.

THE PASSING OF SUMMER.

Across the vision of the clerk the giddy seaside
flits
As in his alpaca coat the livelong day he sits,
And on the dust worn drummer's face the
shadows swiftly play
As in the crowded train he speeds upon his
heated way.

The order book is damp with warmth, the
wheels of trade move slow,
And over all the sweltering mass the summer
breezes blow.

In airy costume, light and free, the summer
girl is seen,
Her flowing tresses mingling with the play of
nature's green;
She promenades the hotel porch, and on the
sand she lies
And advertises silken hose to all admiring eyes.
With reckless Cupid at her back she skirts the
mountain top,
And by the latest rings she wears betrays the
men who pop.

Upon the ocean's azure breast the yachts have
spread their sails,
And by the brook the fisherman hiss scaly backs
bewails.
The tennis court is gay with life, the croquet
mallet's heard,
And with business ambition the mosquito now
is stirred.
The early morning dip is here, the lounge with
his upside,
And while he tolls the plunder at the seaside
spends his pile.

The dust is flying overhead, the sun is beating
down
Upon the field and meadow and the ever busy
town.
The countless throngs are moving, with their
faces toward the west,
To where the wondrous World's fair is prepared to meet the test.
The summer's here! When, later on, our steps
are homeward bent,
Why, then 'twill be quite time enough to think
of all we've spent.

—Cloak Review.

No Manners.

Having been lavishly entertained in New York, Lord de Vold endeavored to show his American friends some attention when they visited Scotland. They came to his castle at length, and, with the host, conducted the party. They were standing on the walls of the ruins looking downward into the moat.

"I was showing this place to a countryman of yours last summer," said his lordship, "when the poor fellow was taken with dizziness and fell. His legs were broken, and he was altogether a wreck." A series of sighs came from the ladies. There was one girl in particular whose sweet face took on a look of sorrow. This touched the host, and he moved to her side.

"Thinking of that poor chap?" he asked.

"Yes," she answered slowly. "It was so American.

His lordship looked puzzled, wondering whether it was a national custom to fall from ruined walls into dry moats, but he only queried, "Yes?"

"Yes," echoed the sweet American indignantly, "some of my countrymen have no manners. The idea of doing a thing like that in your company, before your lordship had taken precedence?"—Harper's Magazine.

He Knew Chickens.

Mr. Suburb—What on earth are you trying to do, neighbor?

Mr. Nestlings—Merely taking down a little of this fence so that I can move my chicken coop over into your yard.

"Eh? My yard?"

"Yes. I like to be neighborly and considerate of other people's feelings, you know."

"But—a"——

"Yes, you shan't have any more cause to complain about my chickens scratching up your yard."

"But you are moving your whole coop over onto my property."

"That's the idea. Quick as the chickens find their coop in your yard they'll conclude that you own them and will spend the rest of their natural lives scratching in my yard, you know."—New York Weekly.

No Chance For Him.

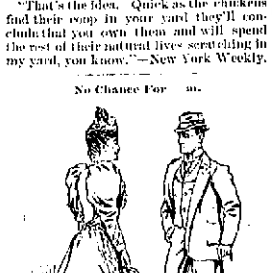

He—I came very near proposing to you the other night.

She—I'm glad you didn't. I'd miss your visits ever so much!—Brooklyn Life.

A Pretty Solution.

Mr. Archly—Here is a problem! What shall I do about your bills? You extravagant wives are sponges.

Mrs. Archly—Did you say sponges, my dear?

Mr. Archly—Yes, sponges. Don't you absorb all we have?

Mrs. Archly—You might get it back, you know.

Mr. Archly—Get it back! How?

Mrs. Archly—Well, since we are sponges, John, you might—don't you see? You might—squeeze us. John.—Truth.

Too Tempting.

"I think, Willie," said his father, who had been looking through the new house, "I shall give you one of the rooms at the other end of the building."

"What's the matter with this one?" inquired Willie anxiously.

"The matter, my son," rejoined the experienced parent, his left eyelid coming slowly down over the eye, "is that the window opens out on the kitchen roof, the coal shed is close to the kitchen, and this is the circus season."—Chicago Tribune.

Wholesale.

Prodley—I hear that you have been getting married.

Tooker—Yes.

Prodley—Whom did you marry?

Tooker—Milly Mildmay, her mother, her stepfather and two maiden aunts.—Tit-Bits.

Meteorological Item.

Puffanblow—Confound that thermometer!

Gus de Smith—Don't swear at the thermometer. It feels the heat as much as you do.—Texas Siftings.

A Hero.

"Where are you running to so fast, Cholly?"

"Miss Giggler has fallen into the wivah, and I'm wunning for help."—New York Press.

The Two Big Oceans.

When the Panama canal was first proposed there was a great cry about the dangers courted in opening up such a "ditch," some extremists declaring that the "lives of millions of human beings were at stake." This general alarm was caused by the argument that the waters on the Pacific side of the isthmus were hundreds of feet higher than were those on the Atlantic side and that the great rush of waters to even up the difference in the level of the two oceans would drown all southern North America and most of Mexico and Yucatan.

Would be engineers and sensational editors passed their opinions or wrote editorials on the subject. It now transpires, as a result of actual survey, that the difference being hundreds of feet, as had been affirmed, the surface of the water on the east side of the isthmus is exactly 6¾ feet higher than it is on the western side.—Philadelphia Press.

Maud Muller—Didn't you say she was a prominent leader in the dress reform movement?

Maid Marian—Well—she keeps a cleaning and dyeing establishment.—Kate Field's Washington.

A SILVER MEMORIAL

ISSUED BY THE WOMEN OF UTAH.

They Ask Congress to Increase the Use of Silver as Money.

The following memorial to congress has been issued by the women of Utah:

In the face of unparalleled disasters the women of Utah, in mass meeting assembled, appeal to your honorable bodies. We respectfully petition that at the ensuing special session of congress legislative measures be adopted to increase the use of silver as money and enhance the price of silver bullion.

We do not assume to speak of the theory which should be adopted or the means which should be used to attain these ends, but we speak from a knowledge of the distress and business disaster which have already fallen upon our territory and this whole intermountain region from the partial cessation of silver mining, and which must increase when this industry is more completely abandoned.

Silver mining is almost the only source of revenue of this whole intermountain region. The miners consume the agricultural products, laborers and merchants are paid by the product of our mines, and with the cessation of mining there will be common and widespread disaster. Already hundreds of working women as well as men have lost their situations, thousands of skilled laborers have been discharged from our mines, and with no occupation and no capital, will soon have no food for themselves or families.

A few mineowners are still working their mines, but with reduced force and wages and without profit, and this only to avoid the waste and damage resulting to machinery and mines from closing and stopping pumps; even this work continues only because of the hope that the price of silver may increase so as to enable a resumption.

Unless this advance of price comes soon the industry must cease, and other thousands of helpless laborers will be discharged. If this were only temporary, or affected only one of our industries, we would bear up bravely, but the foundation upon which our entire business structure rests is silver mining, and failure brings universal disaster. The people of the east are assured that in these appeals we are not actuated by selfish motives, or making a false cry when asking that the bitter cup be turned aside. They, too, are also directly and indirectly interested in our welfare, not only as citizens of a common country, but in a pecuniary way; our merchants buy of them and obtain credit in proportion to the prosperity of our country.

Our railroads are built, our mines opened and our improvements largely made on credit. Our railroad, state, territorial and municipal bonds, our principal loans and much of our mining stocks are held in the east, therefore they cannot ruin our one great industry and inestimably lessen values without damaging their own interests.

The development of this country and the investments in property here have been undertaken and accomplished when the laws of the country and the platforms of its political parties pledged the nation to maintain the parity between gold and silver, and gave investors the greatest pledge of security in the world, and while we do not understand why this pledge has failed, we see and know the effects of its failure.

We are loyal women. With you we have an intense affection and pride in our native land, and we cannot believe that an appeal which directly affects the happiness and prosperity of the people of one-third of this republic can be listened to with indifference by you, and we most respectfully submit our memorial.

Sherwin-Williams mixed paint; guaranteed over all others. Donahoo, Emmons & Co.

Tender Feet.

If your feet are tender and sore from perspiring too freely, procure a box of Smith's Foot Sweat Sand, which will cure you. 25c per box at Smith Bros.' drug store.

Smith's Corn Paint never fails. Try it.

Dandruff for Twenty Years.

I have been troubled with dandruff for twenty years, and tried almost everything recommended to me without any effect until I tried Smith's Dandruff Pomade, which has entirely cured me. Yours truly, WILLIAM RUDY, Fresno.

Smith's Dandruff Pomade.

A hair dressing having no equal, producing soft, luxuriant hair. A sure cure for falling hair, dandruff, itching scalp, pimples on face, blackheads, salt rheum, sun burn, chapped hands, eczema, and every other scalp and skin disease. Try it. Guaranteed to give entire satisfaction or money refunded. For sale by all druggists.

What A. J. Wiener Says.

I cheerfully recommend Smith's Dandruff Pomade to all parties troubled with dandruff. I was a victim of dandruff for ten years or over and have only used one-half bottle of Smith's Dandruff Pomade and now see no trace of dandruff. Respectfully yours,

A. J. WIENER,
Proprietor of Wiener's Stores.

No Chills! No Fever!

After taking Smith Bro's Ague Cure, the only certain and speedy cure for chills and fever and all diseases arising from bilious derangements caused by malaria, such as chills, fever, dumb ague, bilious fever, intermittent and remittent fever, Smith's remedy never fails. Try it. Every bottle guaranteed to give perfect satisfaction or money refunded. Smith Bro's, druggists, corner I and Tulare streets, Fresno, Cal.

Guaranteed Cure.

We authorize our advertised druggist to sell Dr King's New Discovery for consumption, coughs and colds, upon this condition. If you are afflicted with a cough, cold or any lung, throat or chest trouble, and will use this remedy as directed, giving it a fair trial, and experience no benefit, you may return the bottle and have your money refunded. We could not make this offer did we not know that Dr. King's New Discovery could be relied on. It never disappoints. At Webster Bros. City Drug Store, corner K and Mariposa streets. Large size 50c and $1.

A Leader.

Since its first introduction, Electric Bitters has gained rapidly in popular favor, until now it is clearly in the lead among pure medical tonics and alteratives—containing nothing which permits its use as a beverage or intoxicant, it is recognized as the best and purest medicine for all ailments of stomach, liver or kidneys. It will cure sick headache, indigestion, constipation, and drive malaria from the system. Satisfaction guaranteed with each bottle or the money will be refunded. Price only 50c per bottle. Sold by Webster Bros. City Drug Store, corner K and Mariposa streets.

Bucklen's Arnica Salve.

The best salve in the world for cuts, bruises, sores, ulcers, salt rheum, fever sores, tetter, chapped hands, chilblains, corns, and all skin eruptions, and positively cures piles, or no pay required. It is guaranteed to give perfect satisfaction or money refunded. Price 25 cents per box. For sale by Webster Bros., Druggists, corner K and Mariposa streets, Fresno.

Go East and to Europe

—BY THE—

Quickest and Cheapest Route

THE GREAT TRANSCONTINENTAL ALL RAIL SYSTEM OF THE

SOUTHERN PACIFIC COMPANY

PACIFIC SYSTEM.

Prompt reservations made with the railway lines in the east, and with the Great Transatlantic Steamship line at New York and New Orleans for all European ports.

Pullman Palace and Tourist Sleeping Cars attached to Overland Express trains. Also special sleeper between Fresno and San Francisco.

Tickets sold, sleeping car berths secured and proper information given upon application at the company's office, where passengers calling in person can secure a choice of routes, etc. Orders sold at lowest rates for tickets for passage from European and Eastern cities to any point in the Pacific States and Territories. These orders if not used will be redeemed at the full amount paid therefor.

A. N. TOWNE, Gen'l Pass. Agt.
N. GRAY, Gen. Traffic Manager.
T. H. GOODMAN, Asst. Gen. Pass. and Tkt. Agt.

YOUR CHOICE OF

USEFUL BOOKS FREE

Subscribers to The Republican (Daily or Weekly)

May Secure a

Copy of Either

"The Ladies' Own Cook Book"

—OR—

"Our Family Physician"

By sending to this office the name of a new subscriber to either daily or weekly with pay for first month for daily (sixty cents) or three months seventy-five cents) for weekly.

These books are, either of them, worth many times the price of the paper, but are given away so as to increase the already large circulation of THE FRESNO MORNING REPUBLICAN and FRESNO WEEKLY REPUBLICAN.

The books are well and substantially bound, clearly printed, and are highly useful in the household.

"Our Family Physician"

Is a standard work, over 100,000 copies having been printed and sold. It was compiled and edited by H. R. Stout, M. D., a physician of more than national reputation. It is a plain, practical and reliable guide to the detection and treatment of all the diseases common to the country. Designed for use by people who have not made the practice of medicine a study or a business and who are not supposed to be familiar with technical phrases and names, but want information stated in plain English. Gives separately with every disease the treatment prescribed by each "school" and full and explicit directions for nursing the sick, preparation of food for the sick, etc.

To know when to go after a doctor is an important thing. Nine times out of ten calling one is a useless expense, while failing to call one at the proper time may cost a life. This book contains 540 pages, bound in cloth, making an ornamental, as well as useful, addition to any library.

"The Ladies' Own Cook Book"

Is a practical and economical guide to cooking, canning, curing and preserving, including also a chapter on confectionery, showing how to make all kinds of candies, ice cream, etc., by MRS. JANE WARREN.

This book is a standard authority on cooking. It is very tastefully printed and bound in oilcloth.

A copy of either of these valuable books will be presented to any subscriber of THE REPUBLICAN, according to the terms set forth above.

Send name and address with remittance in Wells-Fargo or P.O. money order to

The Fresno Republican

Or Call at the Office at

1842 Tulare st., Fresno, Cal

BANKING HOUSES

FRESNO NATIONAL BANK.

Capital Stock Paid Up.....$200,000

H. D. Colson.....President
J. M. Cory.....Vice President
John B. Smith.....Cashier

DIRECTORS.

John D. Gray, H. D. Colson, D. W. Parkhurst, J. R. Smith, J. M. Cory, John McMullin, F. P. Wickersham.

A general banking business transacted. Exchange bought and sold on home and foreign cities. Collections promptly attended to.

Correspondents—San Francisco, The First National Bank New; York, Chase National Bank. Office hours from 9 a.m. to 3 p.m.

FIRST NATIONAL BANK, FRESNO, CAL.

OLDEST BANK IN FRESNO COUNTY.
ESTABLISHED 1882.

Paid Up Capital.....$100,000
Surplus.....130,000

O. J. Woodward.....President
E. Kennedy.....Vice President
E. A. Walrond.....Cashier

DIRECTORS:

J. Vogel, T. C. White, E. L. Walker, E. Kennedy, O. J. Woodward.

THE FARMERS BANK OF FRESNO.

Paid Up Capital.....$200,000

Lewis Leach.....President
W. W. Phillips.....Vice President and Manager
John Reichman.....Cashier

DIRECTORS:

A. Kutner, Lewis Leach, Alex Gordon, W. W Phillips, Alex Goldstein.

Transacts a general banking business.
Buys and sells exchange on all the principal cities of the United States and Europe.
Solicits the accounts of corporations, firms and individuals.
Has absolutely fire and burglar proof SAFE DEPOSIT VAULT.
Safety Deposit boxes for rent at nominal figures
Office hours from 9 a.m. to 3 p.m.

FRESNO LOAN AND SAVINGS BANK.

Capital Stock Paid Up.....$500,000 00
Reserve Fund.....10,000 00

J. G. James.....President
W. H. McKenzie.....Cashier

Correspondents—Crocker-Woolworth National Bank, San Francisco, Stockton Loan and Savings Bank Society, Importers and Traders National Bank, New York, Metropolitan National Bank, Chicago, Los Angeles National Bank.

Exchange bought and sold on all principal cities in United States and Europe. Loan money, receive deposits and transact general banking business. Interest on deposits.

Hours 9 a.m. to 3 p.m. and 7 to 8 Saturday evening, for deposit only.

BANK OF CENTRAL CALIFORNIA, FRESNO CAL.

Capital Stock.....$300,000
Paid Up.....200,000

Louis Einstein.....President
Wm Helm.....Vice President
Leopold Gundelfinger.....Cashier

DIRECTORS.

Louis Einstein, William Helm, Leopold Gundelfinger, H. B. Choice, Max Frankenburg.

This bank transacts a general banking and exchange business. Issues letters of credit and draws direct on over 600 correspondents in all the principal cities of the world.

Special attention paid to collection of claims and inheritances in all parts of Europe and America; also in parts of Asia, Africa and Australia by power of attorney.

Payments effected through our Foreign Money Order system direct to any person in all countries of Europe.

Agents for the Hamburg American Packet Co. and Baltic line, Liverpool, London and Globe Insurance Company.

PROFESSIONAL CARDS

Dentists

DR. B. B. CORY, D. D. S.
DENTIST.
Dentistry in all its branches practiced. Special attention paid to gold fillings, crown and bridge work. Office, parlors 1 and 2, new Winchell building, opposite Grand Central.

Attorneys

E. W. RISLEY,
ATTORNEY AT LAW AND NOTARY PUBLIC
Office—Rooms 12, 13 and 14, Temple Bar building, Fresno. Will practice in all State and Federal courts.

J. P. MEUX
ATTORNEY AT LAW
Fresno Loan and Savings Bank building, rooms 14 and 15, Fresno, Cal. Will practice in U. S. and State courts at San Francisco and Los Angeles.

GEO. E. CHURCH
LAWYER
Rooms 4, 5 and 6, First National Bank building, Fresno, Cal.

FRANK H. SHORT
ATTORNEY AT LAW
Office—Corner Tulare and J streets, Fresno National Bank building.

L. L. CORY
ATTORNEY AT LAW.
Office—Fresno National Bank building, corner Tulare and J streets, Fresno, Cal.

FRANK LANING
ATTORNEY AT LAW AND NOTARY PUBLIC.
Office—Rooms 3 and 4 Postoffice building Fresno, Cal.

G. E. COLWELL,
ATTORNEY AT LAW.
Room 6, eighth floor, Mills' building, Montgomery and Bush streets, San Francisco, Cal.

STANTON L. CARTER,
ATTORNEY AND COUNSELLOR AT LAW.
Especial attention given to probate practice and all matters relating to land titles and land litigation. Will practice in all State and Federal Courts. Rooms 12 and 13, Fresno Loan and Savings Bank building.

Grocers, attention: The best and heaviest bag in the market is the Eagle bag. Take no other. Inferior grades are usually substituted to swell the jobber's profit. Dorsey & Parker, 856 I street.

Assessment Notice.

La Paz Rica Vineyard Co; location of principal place of business, San Francisco, California; location of property, Fresno County, California.

NOTICE IS HEREBY given that at a meeting of the Board of Directors held on the 29th day of July, A.D. 1893, an assessment of twenty dollars ($20) per share was levied upon the capital stock of the corporation, payable immediately to the secretary, W. F. Forsyth, Fresno, California.

Any stock upon which this assessment shall remain unpaid on the seventh day of September A. D. 1893, will be delinquent and advertised for sale at public auction, and unless payment is made before will be sold on the ninth day of October A. D., 1893, to pay the delinquent assessment, together with the cost of advertising and expenses of sale. W. F. FORSYTH, Secretary.

Fresno, Cal., July 29, 1893. aug1-6t

Notice for Proving Will.

In the Superior Court, of the County of Fresno, State of California.

In the matter of the estate of Wm. Nicoll Cothoni, deceased.

Pursuant to an order of said court, and also of an order of the clerk thereof, made on the 26th day of July, 1893,

NOTICE IS HEREBY GIVEN THAT SATURday, the 12th day of August, 1893, at 9 o'clock a.m. of said day, at the court room of the above entitled court, at the court house in the city of Fresno, county of Fresno, state of California, have been appointed as the time and place for proving the will of said Wm. Nicoll Cothoni, deceased, and for hearing the application and petition of Fanny Holmes Cothoni for the issuance to her of letters testamentary thereon, when and where any person interested may appear and contest the same.

Attest my hand and the seal of this court this 26th day of July, 1893.

Seal. W. A. SHEPHERD, Clerk.
By L. R. WILLIAMS, Deputy Clerk.
Frank H. Short, Attorney for Petitioner. 1t27

Administrator's Sale of Real Estate.

NOTICE IS HEREBY GIVEN THAT IN PURsuance of an order of the Superior Court in and for the County of Fresno, State of California, made on the 29th day of July, 1893, in the matter of the estate of P. M. Stone, deceased, the undersigned, administrator of the said estate, will sell at private sale, to the highest bidder, for cash, gold coin of the U. S., and subject to the confirmation of the said Superior Court on Wednesday, the 23d day of August, 1893, all the right, title, interest and interest which the said P. M. Stone at the time of her death, and all the right, title and interest which the said estate has, by operation of the law or otherwise acquired other than or in addition to that of the said P. M. Stone, at the time of her death, in and to all that certain real estate, situate in the County of Fresno, State of California, and more particularly described as follows, to-wit:

Lot numbered twenty of the Pleasant Dale tract, as per map thereof on file and on record in the Recorder's office of the County of Fresno, State of California.

All bids therefor must be in writing and may be left either at the office of O. L. Everts, in the city of Fresno, or delivered personally to the undersigned administrator or filed in the office of the clerk of said court at any time after the first publication of this notice and before the said 23d day of August, 1893.

Terms of sale and conditions thereof: Cash, gold coin of the United States; ten per cent to be paid on the day of sale, balance on confirmation of said sale by said Court, deed at the expense of purchaser. O. A. EVERTS,
Administrator of the estate of P. M. Stone, deceased. said

Sale of Real Estate.

In the Superior Court of the county of Fresno, State of California.

In the matter of the estate of John P. Carlson deceased.

NOTICE IS HEREBY GIVEN THAT IN PURsuance of an order of the Superior Court of the County of Fresno, State of California, made on the 25th day of July, 1893, in the matter of the estate of John P. Carlson, deceased, the undersigned, the executrix of said estate, will sell at public auction, to the highest bidder, for cash, gold coin of the United States, and subject to confirmation by said Superior Court, on Saturday, the 12th day of August, 1893, at 10 o'clock M., at the east door of the court house, in the city of Fresno, Fresno County, California, all the right, title, interest and estate of the said John P. Carlson, deceased, at the time of his death, and all the right, title and interest that the said estate has by operation of law or otherwise acquired other than or in addition to that of the said John P. Carlson at the time of his death, in or to that certain piece or parcel of land lying and being in the County of Fresno, State of California, and particularly described as follows, to-wit:

The east half of the southeast quarter of the southeast quarter of section 12, township 16 south, range 22 east, M.D.B. & M. in the County of Fresno, State of California, otherwise described as being lot 185 of the Kingsburg Colony, as per map or plat of said Colony on file of record in the office of the County Recorder of the County of Fresno, State of California, containing twenty acres, a little more or less.

Terms and conditions of sale: cash, gold coin of the United States; ten per cent of the purchase money to be paid to the auctioneer on the day of sale, balance on confirmation of sale by said Superior Court.

LENA CARLSON,
Formerly Lena Carlson,
Executrix of the estate of John P. Carlson, deceased.

Dated at Fresno, California, 25th day of July, 1893. 1t1904

Sheriff's Sale.

No. 4911.

Superior Court, County of Fresno.

Order of Sale and Decree of Foreclosure and Sale.

C. E. Randall, plaintiff, vs. R. E. Turner, defendant.

UNDER AND BY VIRTUE OF AN ORDER of sale and decree of foreclosure and sale, issued out of the Superior Court of the County of Fresno, State of California, on the 3d day of July, A. D. 1893, in the above entitled action, wherein C. E. Randall, the above named plaintiff, obtained a judgment and decree of foreclosure and sale against R. E. Turner, defendant, on the 3d day of July, A. D. 1893, for the sum of twelve hundred and eleven and 40-100 dollars, in gold coin of the United States, besides interest and accruing costs, which said decree was, on the 3d day of July, A. D. 1893, recorded in decree book, vol. 1, of said court, at page —, I am commanded to sell all that certain lot, piece or parcel of land, situate, lying and being in the County of Fresno, State of California, and bounded and described as follows, to-wit:

The north half and southwest quarter of section thirty-two (32), in township nineteen (19) south, of range eighteen (18) east, M. D. B. and M., together with all and singular the tenements, hereditaments and appurtenances thereunto belonging or in anywise appertaining.

Public notice is hereby given that on the 29th day of July, A. D. 1893, at 11 o'clock a.m. of that day, in front of the court house door of the County of Fresno, I will, in obedience to said order of sale and decree of foreclosure and sale, sell the above described property, or so much thereof as may be necessary to satisfy said judgment, with interest and costs, etc., to the highest and best bidder, for gold coin of the United States.

Dated, Fresno, Cal., July 6, 1893.

JAY SCOTT, Sheriff.
By F. T. BERRY, Under Sheriff.
Mr. A. M. Drew, Attorney for Plaintiff. 5t

The above sale is hereby postponed until Saturday, August 5th, at the same time and place by order Plaintiff's attorney.

JAY SCOTT, Sheriff.
By F. T. BERRY, Under Sheriff.
Fresno, July 29th, 1893. 5t30

The above sale is hereby postponed until Saturday, August 19, 1893, at same time and place, by order Plaintiff's attorney.

JAY SCOTT, Sheriff.
By F. T. BERRY, Under Sheriff.
Fresno, August 5, 1893.

Notice to Creditors.

In the Superior Court of the County of Fresno, State of California.

In the matter of the estate of Jinken Turnbull, deceased.

NOTICE IS HEREBY GIVEN BY THE UNdersigned, executor of the estate of Jinken Turnbull, deceased, to the creditors of and all persons having claims against the said deceased, to exhibit them with the necessary vouchers, within four months after the first publication of this notice, to the said executor, at his residence at Oleander, Fresno County, California, or at the office of Frank H. Short, corner Tulare and J streets, in Fresno City, the same being the place for the transaction of the business of said estate.

GEORGE ELLIOTT,
Executor of the estate of Jinkens Turnbull, deceased.

Dated, July 3, 1893. 5t30

Sheriff's Sale

No. 4972.

Superior Court, County of Fresno.

Order of Sale and Decree of Foreclosure and Sale.

J. E. Chapin, plaintiff, vs. Albert Brown and the North Fork Land and Lumber Company, defendants.

UNDER AND BY VIRTUE OF AN ORDER of sale and decree of foreclosure and sale issued out of the Superior Court of the County of Fresno, State of California, on the 23d day of June, A. D. 1893, in the above entitled action, wherein J. E. Chapin, the above named plaintiff, obtained a judgment and decree of foreclosure and sale against Albert Brown and the North Fork Land and Lumber Company, defendants, on the 23d day of June, A.D. 1893, for the sum of ten hundred and fifty-five and 35-100 dollars, in lawful money of the United States, besides interest and accruing costs, which said decree was, on the 23d day of June, A. D. 1893, recorded in decree book, vol. 1, of said court, at page —, I am commanded to sell all that certain timber standing and being on said land, to-wit:

On the northwest quarter of section three, in township eight south, range twenty three east, M. D. B. and M., situate in Fresno County, which the action was commenced, now in Madera County, State of California.

Public notice is hereby given that on the 29th day of July, A.D., 1893, at 11 o'clock, a.m. of that day, in front of the court house door of the County of Fresno, I will, in obedience to said order of sale and decree of foreclosure and sale, sell the above described property, or so much thereof as may be necessary to satisfy said judgment with interest and costs, etc., to the highest and best bidder, for lawful money of the United States.

Dated, Fresno, Cal., July 5, 1893.

JAY SCOTT, Sheriff.
By F. T. BERRY, Under Sheriff.
Mr. J. P. Strother, attorney for plaintiff. 5t

The above sale is hereby postponed until September 1st, 1893, at same hour and place, by order of Plaintiff's attorney.

JAY SCOTT, Sheriff.
By F. T. BERRY, Under Sheriff.
Fresno, July 29th, 1893.

Notice to Creditors.

THE FRESNO MORNING REPUBLICAN

Additional Local on Pages 1 and 4

SOUTHERN PACIFIC COMPANY

TRAINS LEAVE FRESNO DAILY:

12.35 a.m.—Los Angeles Express—For Santa Barbara, Los Angeles, San Bernardino and Riverside.
4.45 a.m.—Fresno Local—For Merced, San Francisco and way points.
2.50 a.m.—Express—For Lathrop, Stockton, Newman, San Francisco, Sacramento and North.
5.00 a.m.—Mixed train—Wednesday only, for Sanger Junction, Reedley, Porterville and Poso.
7.30 a.m.—Mixed train, daily except Sunday and Wednesday, for Porterville and way stations.
12.10 p.m.—Express—For Merced, San Francisco, Sacramento, Portland, Ogden and East.
5.20 p.m. Daily—For Sanger Junction, Reedley, Porterville and way stations.
6.50 p.m.—Sunset Route Atlantic Express—For Los Angeles, New Orleans and East.

FRESNO AND POLLASKY

Train 41 leaves Fresno at 8.45 a.m. daily, and arrives at Pollasky at 11.35 a.m.
Train 42 leaves Pollasky at 12.30 p.m. and arrives at Fresno at 3 p.m.
The stations are East Fresno, Barton's Spur, Las Palmas, Exger's Spur, Turley's Spur, Cloris, Gordon and Pollasky.

ROBT GRAY, Gen. Traffic Manager.
T. H. GOODMAN, Gen. Pass. Agent.

U. S. Department of Agriculture,
Weather Bureau.

FRESNO, Aug. 7.—Observation taken at 5 p.m.

Temperature	97
Dew Point	46
Humidity, per cent	17
Wind, NW, miles per hour	3
Maximum temperature for past 24 hours	99
Minimum temperature for past 24 hours	65
Rainfall past 24 hours, inches	.00
Total rainfall for season, inches	Tr

Weather Forecast.

SAN FRANCISCO, August 7. — Official forecast for twenty-four hours ending midnight, August 8.—Northern California—Fair weather; cooler Tuesday; westerly winds.

EVENTS.

TO COME.

August 8—7.30 p.m.—City Board of Education, City Hall.

LOCAL BREVITIES.

Sperry's flour is best.

Bread 5c a loaf at Vienna Bakery.

All kinds paper, Hammond & Bates.

New York ice cream soda at Norton & Schuttler's. Fine box candy a specialty.

Williams, Brown & Company sell trays on time and handle all kinds of dried fruit and raisins.

The Board of Education were in session again last evening examining plans for the ward school. No decision was arrived at.

The office of the Fresno Water Company will be temporarily located at the pump house of the company, corner of Fresno and O streets.

The officers and members of Raisina Chapter will please meet this evening at the home of Miss Ora Davison, W. M., corner of Calaveras and L streets.

The public schools of this city will open for the fall and winter term on September 18th, about one week later than the usual time of beginning.

Fred Witty appeared in Justice of the Peace Austin's court yesterday for examination on a charge of robbing J. J. Crossley. The complaining witness had left the county and the case was dismissed.

Fulton G. Berry arrived from San Francisco last night and states that the Midwinter Fair is a go, and better than all the Stockton and Bakersfield road is sure to be built, and that work will soon begin.

"Bach" says that after having done a two-years' term at hard labor on the Expositor staff, that paper should be able to spell his name correctly if it does need a little dressing down with a jack-plane. It is just plain Beauchjumann when taken without stimulants.

J. O. Drake came down from the Sequoia mills road to employ another crew of men yesterday, and states that nine and one-half miles of the road has been completed, leaving four miles to finish by the end of the month. The contractor, J. B. McDougald, came down with him and went to Stockton last night.

There are people who never miss a chance to advertise if it does not cost them anything, and then they wouldn't hesitate to utilize a tombstone. One of the Knights Templar last Sunday found two swords in the ruins of the temple on which the names of his brother Knights had not been obliterated, and carried them to his place of business in order to restore them to their owners. In his absence from the office yesterday an officious person, in no way interested in the matter, came and took them away without permission to pose to the owner as the thoughtful person who simply runs a store as a side issue to philanthropic work.

Monumental Gall.

The people of Madera county are not generally considered by those who know them to be especially lacking in "nerve" when it come to asking for things, but compared with Kings county folks we must confess to a very low grade of the quality noted. Down there in Kings county they are trying to saddle on Tulare county the expenses of the election to decide whether there should be a Kings county or not. The Tulare Times seems to be the least bit afraid that the Kings county fellows will make their project stick, and the "gall" of those fellows is so admirable that one can almost wish them success.—Madera Mercury.

Martell's Sentence.

William Martell and Grace Cameron were called before Justice Austin yesterday for the purpose of hearing the decision of the court on the charge of threatening the life of Mamie Flores, alias Sanchez. Miss Cameron was given a floater out of town and Martell was placed under $500 bonds to keep the peace.

Failing to produce the necessary bonds he was lodged in jail.

The Home Packing Company handles trays, dried fruit and raisins, at both Fresno and Fowler. 1834 Tulare street.*

Ask for Napa Soda lemonade—a most delicious summer drink. See that you get no other. *

Churns at Donahoo, Emmons & Co.'s*

C. H. Riege, the Stationer.

Office supplies a specialty. 1309 Mariposa street. *

A pure cream of tartar powder.

Cleveland's Baking Powder

Absolutely the Best.

Cleveland's baking powder does not contain a particle of ammonia, alum, or any adulteration.

Everything used in making it is plainly printed on the label.

Cleveland's does more work and finer work than any other, and food raised with it has no bitter taste, but is sweet and keeps sweet and fresh.

We authorize grocers to give you back your money if you do not find Cleveland's baking powder exactly as represented.

Cleveland Baking Powder Co., New York.

THE FIRE.

The Question of Water Supply Agitated.

THE WORK OF THE FIREMEN

Statements by Chief Engineer Higgins and Foreman Smith—The Incendiaries Seen.

The evening paper has raised the question of the efficiency of the Fresno fire department. The assertion has been made that the Einstein building should have been saved at Sunday morning's fire, that the streams from the engines did not show sufficient force until after they had been playing for some time, and that generally the fire was not handled as it should have been.

Chief Engineer Higgins was asked last night concerning the management of the fire. He replied that the principal reason why the fire was not sooner controlled was the unaccountable delay in turning in the alarm.

Charles Cronkhite was on Fresno street, near F, when happening to glance over his shoulder he saw the blaze. He turned back and ran at full speed to the Grand Central hotel fire alarm box, and when he got there Policeman Woods was just turning in the alarm. There is an alarm box in front of Smith's drug store in the Masonic building, and the first alarmed was turned in from this box by Policeman George.

By the time the alarm was sent the fire, which had started on the ground in the rear of Williams' furniture store, was burning out of the roof of the Goldberg & Bowen building. No other fire department in the country with the same number of engines could have saved the building at that time.

The La France engine at an eight-inch main on the alley between I and J streets; the Ahrens at a six-inch main between J and K, and the relief engine, Silsby, half an hour later at a five-inch main between H and I.

A team of horses were sent back to the engine house for the Silsby.

After the alarm was given there was no delay in getting to the fire and laying the hose. The La France had forty pounds of steam on as soon as the hose was coupled, and soon got up to 105 pounds. For about ten or fifteen minutes the streams did not show full force, for what reason the Chief could not say, but after that time the streams were of full force.

"As it was afire from the bottom to the top," added the Chief, "and burning in the strong draft of the opened windows, all that was left for us to do was to keep the heat down as much as possible from the Hughes hotel. When that object had been accomplished we concentrated our efforts in trying to save the Masonic building, after it had been demonstrated that the other buildings were lost.

"I didn't throw any water on the Hughes hotel because if I did so the hot glass in the windows would be shivered to atoms and that would allow the heat and sparks to enter and set fire to the curtains and then to the building.

"I don't think that it was possible to save the Einstein building. The firewalls were not adequate to protect it. The flames went along the roof and the front of the medallion roof without obstruction. The firewall between the Goldberg and the Einstein buildings was not more than eighteen inches high and the flames rolled over it on to the Einstein building.

"The large opening under the second floor stairway and under the first floor stairway of the Masonic building made it unsafe for the firemen to attempt to get inside of those stairs.

"The La France had two strong streams, one on the second floor of the Masonic building and another playing through the second story windows from Tulare street and a third stream was put on after the heat got down from the other buildings and when the Hughes hotel was out of danger."

Mr. Higgins was asked why the walls of the Masonic building remained standing so solidly, notwithstanding the woodwork in the second and third stories was burned away, and he replied that it was because of the fine quality of mortar used there. The building was constructed by day labor and plenty of cement was put into the mortar. It did not look as if there was any cement used in the other buildings.

When the Chemical engine arrived Fireman Banta went with the Chemical hose on the third floor of the Einstein building, but he was driven back by the flames.

THE WATER SUPPLY.

Officials and stockholders of the Water company say that there was a bountiful supply of water and that more water was used at the fire than had ever been used before at any other fire, 110,000 gallons being used. When the fire broke out there was sixteen feet of water in the tanks and when the fire was over there was twenty feet.

Foreman J. W. Smith of Engine Company No. 2 was interviewed yesterday evening with regard to the work done by the Ahrens engine at the fire Sunday morning.

He states that this engine coupled onto the six-inch main on Tulare street at the Southern Pacific hotel and laid two lines of hose to the Masonic temple. They got some water, but were unable to raise the stream into the second story windows.

The engine was running at a high rate of speed, when he went back, and he then cut out one line, and when he got back and found the stream was but little improved and that water could not be raised above the second story windows.

He went back to the engine and made a vigorous kick to the engineer who told him that he was running the engine to its full capacity—faster than it was ever run at fires and could not get water because it was not in the mains, and called his attention to the water gauge. He looked at it and saw it registered only forty pounds pressure, and he apologized for his sharp talk to the engineer.

About a half hour later the water came down and then the Ahrens threw a full stream clear over the Temple building. He says there was no trouble with the Ahrens engine whatever; that it worked perfectly, and that the engineer handled it well and properly from the start, and had there been sufficient water in the main at that time as there was half an hour later No. 2 would have put two effective streams on from the start.

When asked how he accounted for the freakish action of this main, he said that in his opinion the water had been partially shut off the main to prevent its waste by irrigators, and that after the fire had been going about half an hour some one woke up to the idea that water might be needed and opened the cut off in the main.

THE WORK OF INCENDIARIES.

Mrs. C. H. Davis, who resides across the alley in the rear of the burned block, saw the incendiaries, and made the following statement to the public:

"My husband had not come home at midnight, and I became uneasy about him and got up from my bed, dressed myself and went out on the front porch. Seeing that my next door neighbors were not asleep, I talked with them and asked if they had seen anything of my husband. They had not, but the gentlemen said he would go and hunt for him and started away.

"I stood and talked with his wife some time, she on her front porch, I on mine. Finally she suggested that we go to bed; and she entered her house and I went in mine; but I did not go to bed, but went through the house to the back porch, where stood looking up and down the alley. My husband usually came back that way. He is employed in the shop of R. B. Johnson.

"Just as the electric lights were turned out I saw two men coming out of the alley in the rear of Wiener's store. They walked directly across Tulare street to the entrance of the alley in the rear of the Masonic temple, and stopped there.

"They were then about sixty yards from me, and my first thought had been that the two men were my husband and our neighbor, and I watched them somewhat closely as they came across Tulare street. But when they stopped I saw that they were not who I supposed they were. My husband wore a white shirt and white hat, and our neighbor wore a white hat and was a larger man than either of these. I noticed in particular that these men were both dressed in dark clothes, and concluded from that that they were strangers. I could not see their features, as they were in the shadow of the building and the moon had but lately risen.

"They stopped and seemed to be talking, but I did not hear anything they said. Then one of the men started to the gate leading into the rear of the middle building. The other man stood guard at the opening of the alley on Tulare street. The man went quietly in at the gate, and I lost sight of him. Presently I saw a small blaze like a candle near one of the widows and inside the shed which was used as an upholstery shop. I knew the light did not belong there, but did not suspect any thing till the man ran out at the gate, slamming it after him, and joining his pal at the mouth of the alley. They ran around the corner and I saw them no more.

"They were men of ordinary size, and I noticed nothing peculiar about them.

"The small blaze rapidly grew larger, and when I saw that the shed was on fire I screamed at the top of my voice trying to attract the attention of somebody. The flames burst all at once to the top of the building, covering the whole rear and entering the windows.

"I ran through my house and tried to give the alarm from the front porch, and failing in this I began getting my children out. The whole building was a mass of flames in the rear before an alarm was turned in."

THE LOSSES.

The following is a complete account of the losses:

Masonic Temple, J. G. James, $30,000, insured for $10,000.

Mattingly & Stanford $200, insurance $100.

Court of Foresters $500, insurance $200.

Eastern Star $700, insurance $500.

Fresno Lodge No. 247, F. and A. M., $1500, insured for $750.

Pythian Sisters $300, no insurance.

Hermann Sons $400, insurance $200.

Knights Templar $9000, insurance $1500.

Royal Arch Chapter $1000, insurance $600.

Arion Singing Society $150, insurance $125.

Red Men $200, covered by insurance.

Smith Bros., drug store, loss on household goods $500; drug stock badly damaged, insurance $2000.

Clark & Luke, type and machinery damaged by water, insurance $4050.

F. G. Luckemann of the Commercial Lunch $2000, insured for $1400.

Einstein building $30,000, insurance $15,000.

Old Palm Garden $5000, insurance $1500.

Goldberg & Bowen building $18,000, insurance unknown.

C. A. Schweizer, harness shop, $8000, insurance $5000.

D. H. Williams, furniture, insurance $3750.

NOTES.

Mrs. Theodore Reitz was awakened by some one kicking on the doors and shouting fire. She awoke her husband out of a deep sleep and they were soon out of the building. He saved his violin and a few pieces of music. All their household furniture was destroyed.

City Recorder A. M. Clark ran up stairs into the Masonic building and walked along the awning to find a window that he could put into in order to save the charter and the records of the Knights Templar Commandery. He opened several windows, but the shutters were locked inside and he could not open them. While he was thus engaged several fragments of burning wood fell with a crash on the awning near him. He thought it was time to go away then and he was assisted down a ladder by several firemen. N. L. F. Buchman of THE REPUBLICAN, was in the Grand Central hotel when the alarm was given. He rounded at the landing in the third story of the Goldberg building. He rushed up stairs to save his trunk and his best clothes, but he was driven back by the smoke. Not being a man he went down stairs again and allowed her to depart, Mr. Gallagher. He was not insured.

The progress of the fire was so sudden that ladies rooming in the three buildings had barely time enough to put on their skirts before escaping.

Mr. Seymour, of the Water company, ran up stairs into the Einstein building to save the books of the company, but he was driven back by great volumes of smoke and flames from the ceiling.

The Hughes hotel was in imminent danger at one time. The brick and woodwork on the front was so hot that it blistered the hand laid upon it, and the office was permeated with the odor of roasted paint.

Fritz Luckemann of the Commercial Lunch was in the back part of the saloon talking with a customer. He stepped back and locked the rear door, and as he was turning away he saw the rear of the building ablaze. He had barely enough time to empty the till into his pockets and get out.

A. O. U. W. Notice.

You are hereby requested to meet at A.O.U.W. hall, in Spinney block, this morning at 9 o'clock to attend the funeral of Brother John Hughes of Mount Diablo Lodge No. 91, A.O.U.W. W. H. Dennsmore, M. W. *

RORPHURO GOING AWAY.

His Stock of Clothing to Be Closed Out.

Fresno is about to lose one of her leading merchants. Maurice Rorphuro has decided to quit business and Fresno at the same time. The magnificent stock of stylish clothing and gent's furnishing goods contained in the Ideal clothing store is therefore offered at special sale and at any price to get rid of them. Read the prices quoted on standard goods in his full page advertisement in today's REPUBLICAN, and you will see at once that the sale at Rorphuro's is a genuine closing out and retiring from business sale.

Refrigerators at Donahoo, Emmons & Co.'s. *

Reduction.

The O. K. Shoeing Shop, 1235 I street, near corner of I and Fresno streets, owing to the hard times and scarcity of money, has put horse shoeing down to $1.50 per horse. W. F. WALTERS.*

Gasoline stoves at Barrett, Hicks & Co*

Barrett, Hicks & Co. for carpet tacks.*

Sperry's best family flour has led all others for forty years. *

Box straps at Donahoo, Emmons & Co.'s. *

Lash's Kidney and Liver Bitters eliminates from the blood the uric and lactic acids that cause rheumatism. For sale by Baker & Colson. *

THE REDUCED RATES.

J. W. Reese's Views on the Situation.

IRRESPONSIBLE MEN SCARED

All Thanks Due to the Steamer Lines Established by the Traffic Association.

EDITOR REPUBLICAN.—Speaking of the recent reduction in rates on raisins and dried fruits a writer in Saturday's REPUBLICAN tells us that "the Southern Pacific Company has shown itself magnanimous and deserves the highest commendation for having come to the rescue of our suffering industry."

Who is responsible for the condition of this "suffering industry?"

The packers who went into the fruit growers' meetings and worked persistently and industriously to defeat its objects.

The packers and buyers who entered into an agreement not to buy any raisins and thereby force all the small growers into giving their crops to be boxed at high figures and placed in their hands to be sold on commission through other brokers and commission men in the east.

Quite a number of raisin growers have told me that after waiting six months on some of the commission packers they received 1½ cents as net proceeds. When the agents of the California packers in the east received their consignments they commenced cutting and slashing prices, each one trying to make sales first in order to get his commissions and the money he had advanced the packers.

While in the south and west last winter I went into many houses and saw bills bought from agents by grocers early in the season at prices much below the figures that their principals in Fresno had pledged themselves to maintain.

There was no good cause for last year's slaughter of our "suffering industry." There was no lack of demand; no over supply. I put my crop directly in the hands of a reliable eastern house and while some of the many irresponsible and unscrupulous eastern brokers were returning 1½ and 2 cents net to the California grower my agent was selling in same markets at the same time and getting prices that netted me more than 4 cents through.

The gentlemen tell us that we should bow down in prayer and thanksgiving to this great and "magnanimous" corporation for doing a thing that the Traffic Association forced them to do by placing their steamer rates at 50 cents per 100 pounds from San Francisco to New York on boxed dried fruit and raisins. The Southern Pacific has announced no reduction on boxed raisins and dried fruit to San Francisco that I have heard of. Nor have I been informed that the eastern rate on sacked goods has been reduced. Why not?

The Southern Pacific never cuts rates unless compelled to by competition. While they owned the only road across the continent these public spirited and "magnanimous" gentlemen forced us to pay $1200 for hauling a car of green fruit from Sacramento to Chicago.

The Traffic Association has already saved hundreds of thousands of dollars to the shippers of California, and has done more to reduce rates than all the arguments, prayers and curses the growers and shippers have heaped upon the corporation for the past fifteen years. Hang one feels like offering up thanks or indulging in tossing bollyhock bouquets they should recognize that the people of California owe a debt of gratitude to the Traffic Association, but none to the Southern Pacific Railroad Company.

J. W. REESE.

Two Cases Dismissed.

T. Murray, charged with assault to murder Jennie Woods, was acquitted in Recorder Clark's court yesterday. It was shown that he was cleaning his pipe with his penknife at the time he demanded his watch from the woman.

The charge of petit larceny against Jennie Woods was also dismissed. Murray's watch having been returned to him by a man who had found it in an outhouse.

Burglars Chased.

Two men were seen at about 10 o'clock last night on the porch of a house on the corner of M and Mono streets, owned by Mr. Saffell.

The occupant drove them away and they returned again. Policeman Woods and Deputy Constable Jack Welty have in sight and the burglars or fire bugs ran away; they were chased for a block by the officers but they managed to escape.

New and Best Remedies in the World

For the following diseases: A sure and speedy cure for all kinds of malarial fevers. Go to the Golden Rule Drug Store. Cure guaranteed or money refunded. 1730 Mariposa street. *

For a positive cure of biliousness, dyspepsia, liver and kidney troubles, go to the Golden Rule Drug Store, 1730 Mariposa street. Cure guaranteed or money refunded. *

For a radical cure of all kinds of private diseases go to the Golden Rule Drug Store. Cure guaranteed or money refunded. 1730 Mariposa street. *

Notice.

We, the undersigned jewelers of Fresno, agree to close our respective places of business at 6 o'clock p.m. during the months of August and September, Saturday nights excepted.

BASOLE & HANSEN,
S. KESHISHYAN,
O. NAHER,
H. C. WARNER,
M. SAHER.

Cocoa-Cola—a refreshing summer drink at Norton & Schuttler's. *

Window glass at Barrett, Hicks & Co.*

Bath tubs at Barrett, Hicks & Co.*

For Ladies Only.

On Wednesday, August 9th, all ladies are respectfully invited to come to Kervel's Photo Gallery, next to Hughes hotel. On that day and for ladies only the best finished cabinet sized pictures will be taken at $1.50, cash, per dozen. The gallery will be open on that day from 6 a.m. until 6 p.m. *

Edelbrau.

Nothing but the finest hops and the choicest grades of California barley malt are employed in the manufacture of this famous beer.

OTTO NESTEL, Agent, Fresno.

Carpenter tools at Barrett, Hicks & Co*

BOARD OF SUPERVISORS.

They Went Into Regular Session Yesterday.

The supervisors convened in regular session yesterday and took up the exciting business of auditing bills against the county.

Mr. H. C. Swartz, who had been delegated to correspond with some of the public institutions with regard to the use of gasoline and gas machines, presented the answers which he had received to his letters of inquiry.

A. E. Osborne of the Home for Feeble Minded Children at Glen Ellen stated that a 500-light Peerless machine was in use in that institution, and in his opinion was as good a gasoline machine as was in use. He states that all gasoline machines will smoke, and should be set up with great care, and run by a competent person if used.

M. F. Campbell, medical director of the State Inebriate Asylum at San Francisco, states that gasoline lighting is not satisfactory and prefers electricity, especially in the sick room.

F. L. Weaver, of the city alms house management, stated that after a trial of five years gasoline was found to be an improvement over coal oil as it fills the room with disagreeable smoke and smell and was not safe in wooden buildings.

These men do not criticise the Peerless as a machine, but object to gasoline gas as a mode of lighting on account of the smoke and smell, and because of the difficulty in keeping them adjusted and regulated.

LOST AN ARM.

Accident to a Brakeman While Uncoupling Cars.

A distressing accident was received by Charles Glass, a brakeman on the Porterville branch, yesterday.

Mr. Glass had uncoupled a freight car at Dinuba that was to be kicked off on a side switch. Just as he released the coupling pin the car on which he was standing gave a sudden jerk, throwing him to the ground with his left arm on the rail. The wheels passed over it just below the shoulder, crushing the arm to a jelly.

The injured young man was conveyed to the county hospital by his brother, William Glass of THE REPUBLICAN, where the arm was amputated below the shoulder by Dr. Pedlar. The patient endured the operation with great fortitude, and is declared out of danger.

BY HIS OWN HAND.

SAD SUICIDE OF FARMER JOHN E. HUGHES.

Dying in Great Pain From Cancer He Ended His Own Life.

John E. Hughes, who resided about six miles north of Sanger committed suicide about 1 o'clock last Sunday morning by shooting himself in the head with a revolver.

The deceased had been seriously ill for several months, and about two or three weeks ago he started for the coast in a spring wagon, and when he reached Watsonville he became so much worse that he summoned a physician.

The doctor informed him that he was suffering from cancer in the stomach, and that it would be better for him to return home at once.

Mr. Hughes thereupon telegraphed for his son Walter to come and take him back. When he arrived at his ranch he could not eat anything. On Saturday he suffered severely all day, and his attendants thought that he was about to die.

At the inquest held yesterday by Coroner Stephens, Annie Parlee, the cook, who had been in the employment of the deceased for four and a half years, testified that the deceased last Saturday night begged the household to go to bed, because they had lost considerable sleep.

Walter Hughes retired about half an hour before the witness. At midnight the witness got up and found the deceased still in great pain. He exclaimed: "O, my God, have mercy on me! Auntie, I am suffering so much."

He asked for another dose of medicine and the witness gave it to him. He then requested the witness to go to bed saying at the same time: "If you give out there will be nobody to do the work of the house."

Then he requested her to put out the light; that it was worrying him and she did so.

She was awakened suddenly at about 1 o'clock, she did not know by what, and went into the room of the deceased. She found him a few steps from the bed lying dead with a bulldog pistol clutched in his hand.

The bullet entered just above the right ear and entered the brain passing upwards.

The deceased was a widower with two grown sons. He was a native of Kansas, 55 years old and was a brother of Thomas E. Hughes.

The funeral will take place at 10 o'clock this morning from the First Presbyterian church.

Something New.

The Fresno Fruit Company has been formed for the purpose of shipping all kinds of green fruit and has made connections in all the principal cities of the east. Will furnish baskets and boxes to pack goods at home and will receive fruit at the packing house of the Producers' Raisin Packing Company on and after Wednesday, August 23. For further particulars inquire at the office, corner K and San Diego streets.

FRESNO FRUIT COMPANY. *

Fruit Boxes, Crates, Baskets.

Raisin trays and sweat boxes furnished promptly and at lowest prices. Crates and baskets a specialty. Apply to T. A. Lynn, 1041 J street.

Sprinkling pots at Barrett, Hicks & Co*

Blacksmith supplies at Donahoo, Emmons & Co.'s. *

Fruit cans, home made, at D., E. & Co.'s. *

Nails, hammers, knives, shears, especially for vineyard use, at Donahoo, Emmons & Co.'s. *

Barrett, Hicks & Co. for screen wire.*

We are prepared on prices to work with you this year. Try us and be convinced. Donahoo, Emmons & Co. *

Barrett, Hicks & Co. for lawn mowers*

Magazines bound at J. A. Slator's.*

Fruit paper for wrapping green fruits for shipment; apricot and plum size, 20c per 1000; peach 25c, pear 30c, apple 35c, at Dorsey & Parker's. *

Curling irons at Barrett, Hicks & Co.*

DR. PRICE'S Cream Baking Powder.

The only Pure Cream of Tartar Powder.—No Ammonia; No Alum.

Used in Millions of Homes—40 Years the Standard.

A JOLLY SOCIAL.

The Irrepressible Foresters not to be put Down.

The Ancient Order of Foresters of America held their regular monthly social last night in Edgerly hall.

The social had been announced to take place in the Masonic Temple, but the fire knocked them out of house and home. However, they had succeeded in saving their charter and one ode cart out of their belongings and with those for a rallying point the festivities went on, and everyone enjoyed themselves from District Deputy C. S. Greenberg down to Master Milton Hart, the little tot, who danced every set.

About 100 persons were present at the social to enjoy the dance, and refreshments of ice cream and cake, and they made it a very agreeable party, and besides came near making good the Foresters' claim to the honner for pretty ladies.

This court was established in the latter part of June, 1892, and now numbers 110 members. They make their monthly socials a feature of the order.

Fighters Arrested.

Henry Miller and R. B. Parker had a fist fight in the Dexter stables at 12.30 this morning. Policeman Mervin arrested the fighters and took them to police headquarters where, after being booked, they were released on their own recognizance by Chief of Police Morgan.

Lash's Kidney and Liver Bitters prevents all torpidity of the liver. For sale by Baker & Colson. *

Everything in the paper line at Dorsey & Parker's. *

A vegetable Laxative and NERVE TONIC. Sold by Druggists or sent by mail, 25c., 50c., and $1.00 per package. Samples free.
KARL'S CLOVER ROOT TEA CO., ROCHESTER, N. Y.
$4.50 FOR A CASE IT WILL NOT CURE.
KO-RO The Favorite TOOTH POWDER for the Teeth and Breath, 25c.
Sold by Webster Bros., cor. K and Mariposa sts

Great Reduction Sale

Furniture AND Carpets

In order to make room for Fall Stock, Bargains in Bedroom Suits, Parlor Suits and Carpets, commencing July 31st, which no one can afford to miss.

I will sell my entire stock of Furniture and Carpets at prices never before heard of in the history of Fresno.

This means business and is no sham. Come early and get first choice. They must and will be sold.

HERE ARE A FEW QUOTATIONS OF THE PRICES WE ARE OFFERING FOR CASH ONLY:

2 Bedroom Suits, 3 pieces were $100, now $65.00
3 Bedroom Suits, 3 pieces were $65, now $40.00
5 Bedroom Suits, 3 pieces were $50, now $35.00
16 Bedroom Suits, 3 pieces were $37.50, now $30.00
15 Bedroom Suits, 3 pieces were $35, now $27.50
14 Bedroom Suits, 3 pieces were $32.50, now $25.00
16 Bedroom Suits, 3 pieces were $30, now $23.50
21 Bedroom Suits, 3 pieces were $27.50, now $20.00
15 Bedroom Suits, 3 pieces were $25, now $17.50
18 Bedroom Suits, 3 pieces were $20, now $15.00
Moquette Carpets $1.25 per yard

W. F. McVey
1120, 1122 and 1124 J St.

Telephone 39. 1141 I St.

Stephens & Bean
LEADING UNDERTAKERS

White Hearse. Black Hearse.
Graduated Embalmers.
Lady assistant.
Everything requisite for funerals
Coroner's office.

The New Pleasanton — 715 HOWARD — street, near Third, San Francisco. A first-class lodging house; 200 rooms en suite and single; gas and running water in each room; best beds in the world. Per day, 50c and up; per week, $1.00 and up.

The New Grand — 229 THIRD STREET, between Howard and Folsom, San Francisco. Recently refitted and furnished; 200 sunny rooms; en suite and single; per day 25c and up; per week, $1.00 and up.

Empire House — 636 COMMERCIAL ST., San Francisco (Established 1859). 100 clean and well kept rooms; cleanest beds. Per day, 25c and up; per week, $1 and up. Houses are open all night. JACOB HOEGES & CO., Props.

POPE HOUSE.
SANTA CRUZ.

A FIRST CLASS HOUSE IN EVERY RESPECT. Also rooms for families; electric cars pass the house to the baths every 15 minutes. Terms: $10 and $1 per week.
MRS. A. POPE, Proprietress.

Steam Beer
— AT THE —
Gilt Edge
1023 and 1025 I Street.
Also the Celebrated Perfection Whisky

THE LEADING DRY GOODS HOUSE OF FRESNO

W. McCallum & Co.

SOLE AGENTS FOR FOUSSI GLOVES—CORSET DEPOT FOR CENTRAL AND SOUTHERN CALIFORNIA.

HEADQUARTERS FOR FAST BLACK HOSIERY

Last Week!
Last Week!
Last Week!
— OF —
THE GREATEST SALE IN THE HISTORY OF THE DRY GOODS TRADE!

Still Greater Reductions!
Still Lower Prices!
Still the Mammoth Dry Goods Sale!
Still the Unequaled Success!

THE present week will bring to a close the most successful sale ever recorded in Central California. The volume of business already done has far surpassed our most sanguine expectations. The last week must beat all records.

Last Golden Opportunity to Secure One Dollar's Worth of Dry Goods for 50 Cents!

Study Carefully the Price List Below.

BARGAINS INCOMPARABLE!

25 yards Dark Calico for $1 00
Best American Shirting Prints, per yard ..... .03½
12 yards Tennis Cloth for 1 00
Reduced from 15c per yard.
Large line Soie de Lyon, per yard ..... .12½
Cut down from 25c.
12 yards Columbian Chambray for 1 00
A rare bargain.

IMPORTED SUIT PATTERNS

All our Suit Patterns have been marked down to prices which must effect a complete clearance.

WHITE DRESS GOODS

1000 yards White Dress Goods, our regular price 15c, 12½c and 10c, all cut down to 12 yards for $1 00
1500 yards finest White Dress Goods, our prices were 35c, 25c and 20c per yard, must go at ..... .15
Come early and secure first choice of above bargains.
16 yards Brown Muslin, made from Sea Island Cotton, for 1 00
12 yards best Bleached Muslin, full yard wide, for 1 00
800 yards Canton Flannel, 20 yards for 1 00
50 dozen Towels, per dozen ..... .75

We respectfully invite all cash buyers to call early during this the last week of this great sale and take advantage of the greatest bargains ever offered on this Coast.

W. McCALLUM & CO
Temple Bar Building, cor. Mariposa and K Sts.

Earl Fruit Company

PAID-UP CAPITAL AND SURPLUS, $200,000.00

MAIN OFFICES:
Sacramento and Los Angeles, Cal.

BRANCHES:
CHICAGO, MINNEAPOLIS,
NEW YORK and KANSAS CITY

FRESNO OFFICE—A. LUSK CANNERY BUILDING

THE CALIFORNIA STATE FAIR OF 1893

— WILL BE HELD AT —

Sacramento—SEPTEMBER 4th to 16th—Two Weeks

$20,000 Cash Premiums $20,000

For California Productions

FARMERS and HORTICULTURISTS, as well as MERCHANTS and ARTISANS, should make preparations to exhibit at the Annual State Fair, as the opportunity is specially given to show California's capabilities.

The Usual High-Class Racing Meeting Will Be Held

CIRCUS MAXIMUS. As an extra attraction the management have secured for the reproduction (as originally produced by the Olympic Club of San Francisco) of the CIRCUS MAXIMUS, the grandest spectacular event ever produced, introducing a festival of ANCIENT GRECO-ROMAN GAMES, etc., under the auspices of the Sacramento Athletic Club.

The SOUTHERN PACIFIC COMPANY offers FREE TRANSPORTATION for exhibits and liberal excursion rates for passengers.

Stuff for PREMIUM LISTS and address the Secretary for information.

JOHN BOGGS, President. EDWIN F. SMITH, Secretary.

RADIN & KAMP

(Poor Man's Friend)

The Largest Department Store in the San Joaquin Valley.

DRY GOODS
BOOTS AND SHOES
CLOTHING
MILLINERY
LADIES' AND GENTS' FURNISHING GOODS
NOTIONS
TRUNKS
VALISES, ETC

The only one price and strictly cash establishment in Fresno.

The cheapest place in the State.

WHITE FRONT STORES

South I Street, Fresno.

☞ Mail orders promptly attended to.

THE MASCOT

(Formerly CANDY KITCHEN)

Under New Management, Completely Refurnished and Renovated Throughout.

Fresh Candies every day.
Best Ice Cream and Soda in Fresno.
Ice Cream delivered free to families in any part of Fresno.

Mariposa St., Under Grand Central Hotel.

Raisin Driers

Of the latest and most approved designs, the cheapest in construction and operation and the most perfect in working of any now in use. For estimates or particulars apply or address

Dr. A. Blatchly
Fresno National Bank Building, corner J and Tulare sts., Fresno, Cal.

Marcus Christensen

DEALER IN

Fine Liquors, etc. —:— U. S. Saloon

Depot of M. Thomsen's Danek Brandevin.

Liquors of all kinds for sale in quart or pint bottles, or by the gallon at wholesale prices.

700 H. Street, cor. Inyo - Fresno

CITY MARKET

Wholesale and Retail Butchers.
No. 1117 North I Street, between Mariposa and Fresno streets.

S. EVINGER - - - - - Proprietor
Successor to Joseph Burns.

Constantly on hand choice Beef, Veal, Mutton, Pork and all kinds of Sausage, etc. Salt, Smoked and Pickled Meat. Fat Stock bought and sold.

F. A. MERWIN

Sign and Carriage Painter

Corner Fresno and H S

Organized May, 1888.

PEOPLES HOME SAVINGS BANK

805 MARKET ST., FLOOD BUILDING, SAN FRANCISCO.
Capital Guaranteed, $1,000,000.
Capital Paid In and Profits, $382,000.

Interest Paid from Date of Deposit

No. of Savings Accounts Jan. 1, 1893, 12,750.
Have the children save by buying our 5-cent Savings Stamp.

SOUTH & FENTEM

STATIONERY AND BOOK STORE,
1930 Mariposa Street.
Save your tickets and call on them for stamps and information.

COLUMBUS WATERHOUSE, Pres.
J. E. FAENUM, Sec.

New Spring Goods at Low Prices

J. PAPASIAN, TAILOR

Has removed opposite old stand.

Suits Made to Order

Cleaning and Repairing. ☞ Satisfaction Guaranteed.

1727 Mariposa St., bet. H and I - Fresno

THE CITY COUNCIL.

The Amador Crossing Will be Opened.

SPINNEY'S IDEAS ON ECONOMY

A Batch of Bills Read—Bonds on the Municipal Improvement Funds Redeemed.

The City Council held a regular meeting last evening; the full council present.

The business transacted was of the ordinary routine nature with the exception of the announcement that the Southern Pacific company would open the crossing of Amador street.

W. H. McKenzie of the Fresno Loan & Savings Bank presented four bonds on the Municipal Improvement fund No. 2, for $625 each, in favor of the Savings & Loan Society, and asked that four warrants be drawn for the same. Mr. McKenzie explained that there was sufficient money in the fund to pay the same.

Another bond on the levee and overflow fund for $625, payable to Harkins & Barr, was presented by H. D. Colson, and one other bond of equal amount for fire apparatus payable to the Fresno Loan & Savings bank, was presented by Mr. McKenzie.

The clerk was authorized to draw warrants for the same.

Robert Erwin petitioned the board to grant him such relief as may be just and proper. He recited that he is engaged in selling blocks of wood from the Sanger mills, and is paying a license to the city for the privilege. He complained that other parties were also selling wood of the same kind, and were not paying any license.

The petition was filed.

STREET SUPERINTENDENT'S REPORT.

Street Superintendent M. Bilby reported having collected from A. R. Brooke $15.30 for publishing notices for the grading of P street.

THE POUNDKEEPER.

The poundkeeper's report for July is as follows: Dogs on hand July 1st 5, captured since 61, redeemed 7, destroyed 43, sold 6, on hand August 1st 8, dead dogs taken off streets 3, horses captured 7, horses redeemed $12.50; one brown horse sold to H. O. Borick $1.75, horse destroyed on order of Dr. Graham 1; cash received $21.25; city's part $9.75.

RECORDER'S REPORT.

City Recorder Clark reported having collected $99.50 in fines for July.

MARSHAL'S REPORT.

City Marshal Morgan reported the collection of $160 poll tax and $830.50 city licenses.

Spinney reported that he had made the necessary repairs to the Baron house at a cost of $50. This house was damaged by the flood waters.

The city attorney stated that he had conferred with the railroad authorities in San Francisco and that they had said that they would have no objection to open the Amador street crossing for temporary purposes, with the understanding that the company would not lose any of its vested rights.

RESOLUTION ORDERING WORK.

A resolution was read ordering a six-inch sewer to be constructed through blocks 337 and 349.

The resolution was adopted.

Spinney said that at the last meeting a resolution was adopted instructing the city engineer to file a map showing the plan of the sewerage system of the city and the location and size of water mains, hydrants and gas mains.

BILLS.

The following bills were reported by the clerk:

STREET FUND.	
John Heinrich, street work	3 50
Collins & Seal, lawn sprinklers	2 00
G L Halbert, street work	3 00
J M Hall, hauling cinders	1 00
J M Bridges, cleaning hay market	4 00
A Newhouse, hose	21 00
Barrett, Hicks & Co, repair of stand pipes	12 00
Kutner-Goldstein Company, supplies street department	1 57
I H Walton, street sweeping	139 00
J H Giger, street sprinkling	517 92
Fresno Water Co, water for streets, August	357 60
Donahoo, Emmons & Co, supplies for park	3 05
Fresno Gas and Electric Light Co, July	676 00
SEWER FUND.	
John O'Brien, labor on sewers	11 50
S B Tombs, sewer work	18 75
John L Bost, hauling dirt	50
Expositor, printing	9 75
GENERAL FUND.	
Salaries, city officers and employes, July	1405 00
Salaries of policemen for July	750 00
John I. Post, cleaning cesspool	10 00
F T Hilton, work for fire department	9 88
E Egel, hauling hay	75
E Egel, hauling ten loads of cinders	5 00
W J McDonald, stoking	20 00
James H McDonald, horse hire	15 50
Henry Paist, stoking August 6	3 50
G E Crankhite, stoking	5 50
Charles Lohman, stoking	7 50
John O'Brien, stoking	3 50
John O'Brien, work at fire	2 00
K Vignolo, work at fire August 6	8 50
William Maxwell, work at fire August 6	5 00
Charles Baker, work at fire	5 00
Fred Noyes, work at fire	5 00
J Crookhite, time at fire	5 00
A D Crow, pound fees	45 50
Herman Swarts, stoking	30 00
E W Risley, expenses to San Francisco	25 00
G E Crankhite, labor at fire	5 00
McCartea Bros, horse shoeing	4 25
Webster Bros, potassium	50
L Burks, chemicals	30 40
L Burks, drugs and chemicals	3 50
L Burks, drugs and chemicals	7 80
J H McKay, horseshoeing	12 00
Acme restaurant, coffee	3 80
A Newhouse, water cooler	3 50
Jay Scott, board of city prisoners	27 00
B T Scott, mdse	3 95
E R Higgins, telegrams	1 20
E R Higgins, supplies for fire department	23 40
Hammond & Bates, horse feed	19 37
A Weilheimer, supplies for fire department	22 75
Kutner-Goldstein Co., supplies, fire department	8 15
W R Mahony, repairing hydrants	5 00
E M Packard, freight and drayage	3 14
E Hayes, horseshoeing	2 00
The Expositor Company, printing	9 50
W H Lockwood, hauling manure	11 00
J C Shepard, rent of office	12 50
F J Haber, rent of Chemical engine house	35 00
S J Hunter, drayage	2 50
J S Hermann, kindling	1 50
Higgins & Rehorn, repairing Baron building	50 00
Barrett, Hicks & Co., work on La France engine	6 65
Barrett, Hicks & Co., closet tank, etc	35 00
Barrett, Hicks & Co., mdse and labor	2 05
Barrett, Hicks & Co., cup	30
G C Elliott, deputy tax collector	50 00
Donahoo, Emmons & Co., supplies for fire department	12 10
Hansen, iron work for fire department	3 75
Fresno Gas and Electric Light Company, gas for fire and police departments	48 15
Fresno Water Company, water for fire department	101 20

AN ASSORTED BILL.

One of the bills was for "handling two drunks, two cases of acid and a dead dog."

One of the bills was for $20 for rent of jack screws used in the Baron building. The city has already paid $10 rent for them. The jack screws cost only $5 each new.

On motion of Spinney the bill was rejected.

Spinney remarked that $35 per month was a rather high rent for the chemical engine house. Chief Engineer Higgins said that a gentleman in this city offered to build a brick engine house on the adjoining lot at a much cheaper rental. Referred to the fire and water committee.

The bills of the Electric Light Company for lighting the streets were referred to the finance committee.

Several bills were laid over because they had not been O.Ked.

The remaining bills were allowed.

George B. Graham presented a bill from Mr. Bearden, ex-janitor, for $40, but Mr. Graham said that Mr. Bearden would accept $30 in full satisfaction of the bill.

The city attorney said that the city was not bound to pay the bills of the ex-fire department and janitors for that part of the month of May during which they had not worked.

Spinney suggested that the present janitor and the ex-janitor should settle the matter between themselves.

Mr. Bearden had worked three days in the month of May and claimed that he was entitled to a full month's salary.

Craycroft said that he was in favor of allowing pay for the three days.

Spinney said Bearden had never been appointed janitor by the city.

The matter was postponed until the next meeting.

Chief Engineer Higgins suggested that the fire ordinance be changed with regard to the hight of firewalls. He found at Sunday mornings fire that some of the firewalls were only from eight to eighteen inches high. This afforded no protection against the spread of fire.

The matter was referred to the city attorney.

Spinney suggested that the salary of a janitor at police headquarters could be saved. The policemen on duty at police headquarters should perform that work.

Referred to the committee on police and printing.

The board then adjourned.

California Fruit Sales.

The Earl Fruit Company sold California fruit at auction today at the following prices:

New York — Parletts $1.85@2.55, Tragedy $2.20@2.30, German prunes $1.27@1.75, egg $1.60@1.70, Duane purple $1.25@1.45, Japan plums $1.10@1.20, single crate sweetwater $1.20@1.35.

Boston — Bartletts averaged $2.50, Tragedy $2.20@2.25, German prunes $1.25@1.60, Bradshaw $2@2.10, egg plums $1.50@1.60, Duane purple $1.40@1.60.

Chicago—Bartletts 1.75@2.35, Crawford $1.25@1.50, Foster peaches $1.15@1.25, red nectarines $1.25, peach plums $1.30, egg plums $1@1.10, half crates Tokay grapes $2, half crates Rose de Peru 90c@$1, half crates Fountainbleau grapes 75@90c.

Minneapolis—Bartletts $1.50@1.75.

New York — Porter-Bros. company sold five carloads of fruit at auction today: Bartlett pears $2.05@2.50, flemish beauties $2.40, early Crawford pears $1@$1.80, St. John clings $1.40, egg plums $1.45@$2.05, Columbian plums $1.65@$2, Washington plums $1.35@1.95, Bradshaw $1.20@2, purple damsons $1.30@2, nectarines $1.60@2.05, German prunes $1.35@2.15, Silver prunes $1.70, Tragedy prunes $1.50@2.10, Barry prunes $1.95.

Boys a Sanger Furniture Store.

Today three carloads of new furniture, bought for 40 cents on the dollar, arrived at Fresno for W. Parker Lyon, the furniture king—and you can now furnish your house for $10. 1019-1021 I street.

Hermion Temple No. 14, Pythian Sisters, will meet at Castle Hall, Spinney building, Wednesday evening, August 9th, at 8 o'clock, for the transaction of important business. Members and all Knights of Pythias are earnestly requested to attend. MARY E. BALL, M. E. C. pro tem.

MABEL E. LEFRANCE, District Deputy.

Pure whisky for medical use at the Bodega.

Ice cream freezers at Donahoo, Emmons & Co.'s.

All straight whiskeys at the Bodega.

Sure Cure for Piles.

Itching piles are known by moisture like perspiration, causing intense itching when warm. This form as well as blind, bleeding or protruding, yield at once to Dr. Bosanko's Pile Remedy, which acts directly on the parts effected, absorbs tumors, allays itching and effects a permanent cure. 50 cents. Druggist or mail. Circulars free. Dr. Bosanko, Philadelphia, Pa. Sold by Smith Bros., druggists.

A Word to Ladies.

Ladies who desire a beautiful clear skin, free from pimples, boils, blotches and other eruptions, should commence at once to use Dr. Ginan's Improved Liver Pills. They will also remove that heavy look about your eyes and make them bright, and will cure headache from whatever cause it arises. Remember you are only required to take one small pill at bed time, which is coated with pure sugar and will not gripe or produce any unpleasant sensation. Sold at 25c by Smith Bros., druggists.

Onions for Coughs and Colds.

There is no remedy that acts more promptly on the throat, lungs and chest than Onion Syrup. It loosens the phlegm enabling you to throw it off. It relieves that tightness and oppressive feeling in chest and all soreness of the lungs. As a tonic and restorative it has no equal. Dr. Ginan's Onion Syrup is medicated in a manner so as to be more effectual than the plain syrup and not have any taste or odor of the onions, making it very pleasant to take. Sold at 50c by Smith Bros., druggists.

DIED.

YUE—At Sequoia Mills, Fresno county, August 2, 1893, Alga Sarah Yue, daughter of Mr. and Mrs. Martin Yue, aged 1 year.

HEATHE—Near Conejo, Fresno county, August 6, 1893, John E. Heathe, a native of Arkansas, aged 6 years.

Funeral today at 10 a.m. from First Presbyterian church.

BURNSIDE—In Fresno, August 6, 1893, of consumption, Elmer W. Burnside, aged 27 years, 11 months and 20 days.

MARRIED.

WEAVER—OSBURN—At the residence of Rev. R. S. Patterson, who officiated, August 6, 1893, W. D. Weaver to May Osburn, both of this city.

—A— Torpid Liver MEANS A Torpid Brain CURE IT WITH

Both are Brought INTO Healthy Action BY USING

Tash's Kidney and Liver Billers

FOR SALE BY

Buker & Colson

PERSONALS.

Elmer Teach is lying seriously ill with heart disease.

Professor T. L. Heaton left for Oakland this morning.

Colonel B. R. Woodworth and Danny Brown returned from the mountains yesterday.

Mrs. E. D. Edwards and sons and Mrs. T. R. Mears left last night for Pacific Grove.

David Burris and family, who have been stopping for some time with Dr. Hare, have gone to Santa Rosa.

C. A. Long, adjuster for the San Insurance Company, is in the city for a few days looking over the ruins.

James Cadden is very low with inflammation of the bowels, believed to have been brought on by eating grape seeds.

H. P. Hedges and wife returned yesterday from the east. They spent three weeks in Chicago and three weeks in Michigan.

R. W. Rice, manager of the Y.M.C.A gymnasium and bath rooms, has gone with his family to the mountains for a few weeks.

Mr. and Mrs. W. M. Hughes and son Kenneth, and Miss Corrine Ferguson came down from Madera this morning to attend the funeral of John E. Hughes.

Latest News From Boston.

The Cash Store corner of N and Mariposa streets, next to the Swimming baths, sells groceries cheaper than ever. Choice hams at 18 cents; try them. Open Sunday at usual hours.

G. FRANK ABBOTT, Manager.

Resolutions of Respect.

Your committee to whom was referred the duty of formulating appropriate resolutions expressing the sense of this lodge (Court Fowler No. 767 of the I.O. F.) upon the death of Brother Dr. E. V. Jarrett, beg leave to report the following:

Whereas, Death has summoned from the order our worthy brother, Dr. E. V. Jarrett, whose loss all mourn in view of the excellence of his character, his many virtues, the usefulness of his life, and the singular respect entertained for him by all; therefore be it

Resolved, First, That in the death of our brother this order has lost one of the best and most efficient members, the state a good citizen, the community a valuable member, and his family a kind and loving father and husband.

Second, That to the bereaved family we tender our heartfelt sympathy in view of their irreparable loss.

Third, That the hall be draped in mourning for the period of four weeks; that these resolutions be spread upon the minutes, a copy of which shall be published in two leading newspapers in the county, and a copy sent to the family.

All of which is respectfully submitted.

EDWIN GOWER,
J. G. HOWDEN,
C. L. DAVIS,
Committee.

Refrigerators at Barrett, Hicks & Co.*

Williams, Brown & Co. sell trays on time and handle all kinds of dried fruit and raisins.

Sweat paper in best and cheapest grades at S. F. prices. Dorsey & Parker's, 856 I street.

Raisin men, attention! Before contracting for raisin wraps get prices from Dorsey & Parker. They can furnish wraps at lowest rates and in quantities to suit.

Builders' hardware, cheap, at Donahoo, Emmons & Co.'s.

Barrett, Hicks & Co. for bird cages.*

Raisin wraps, standard quality, lowest price, Dorsey & Parker.

Williams, Brown & Co. sell trays on time and handle all kinds of dried fruit and raisins.

Sperry's Stockton flour has never been equaled.

Barrett, Hicks & Co. for garden hose.*

All kinds of picture frames made to order at Thomas Yost & Son's.

Pumps repaired, Barrett, Hicks & Co.*

Cut on stoves; see us. Donahoo, Emmons & Co.

Tula water removes tan and freckles. For sale in drug stores.

"It is the mind that makes the man," said Watts, but modern ethics deny this, and give the credit to the tailor. It is questionable, however, if either are right.

Food has some claims in this respect, therefore those parents who would build up the physique of their children pay strict attention to their diet. Children are all fond of pastry; for this to be healthfully prepared,

COTTOLENE

must be used as a shortening. It is

Recommended by the best Cooks.

Consult your physician upon its healthfulness.

Send three cents in stamps to N. K. Fairbank & Co., Chicago, for handsome Cottolene Cook Book, containing six hundred recipes, prepared by nine eminent authorities on cooking.

Cottolene is sold by all grocers. Refuse all substitutes.

Made only by N. K. FAIRBANK & CO., ST. LOUIS and CHICAGO, NEW YORK, BOSTON

Commissioner's Sale.

No. 5646.

Superior Court, County of Fresno.

Order of Sale and Decree of Foreclosure and Sale.

Fresno Loan and Savings Bank (a corporation), plaintiffs, vs. T. T. Barrett and Lena A. Barrett, defendants.

UNDER AND BY VIRTUE OF AN ORDER of sale and decree of foreclosure and sale, issued out of the Superior Court of the County of Fresno, of State of California, on the 4th day of August, A. D. 1893, in the above entitled action, wherein Fresno Loan and Savings Bank (a corporation), the above named plaintiff, obtained a judgment and decree of foreclosure and sale against T. T. Barrett and Lena A. Barrett, defendants, on the 8th day of August, A. D. 1893, for the sum of ten hundred and fifty four and 50-100 dollars, in lawful money of the United States, besides interest and accruing costs, which said decree was, on the 4th day of August, A. D. 1893, recorded in decree book vol. 5, of said court, at page 5, I am commanded to sell all those certain lots, pieces or parcels of land, situate, lying and being in the County of Fresno, State of California, and bounded and described as follows, to-wit:

Lots number 1, 2, 3 and 4 of block No. 9 of the city of Fresno as laid down and delineated upon the official map of the town (now city) of Fresno, on file in the office of the County Recorder of Fresno County, California, together with all and singular the tenements, hereditaments and appurtenances thereunto belonging or in any wise appertaining.

Public notice is hereby given that on the 29th day of August, A. D. 1893, at 11 o'clock a.m. of that day, in front of the court house door of the County of Fresno, I will, in obedience to said order of sale and decree of foreclosure and sale, sell the above described property, or so much thereof as may be necessary to satisfy said judgment, with interest and costs, etc., to the highest and best bidder, for lawful money of the United States.

Dated, Fresno, Cal., August 7, 1893.

JAY SCOTT, Commissioner.

M. HORACE HAWES, Attorney for Plaintiff. aug8

KNOWLEDGE

Brings comfort and improvement and tends to personal enjoyment when rightly used. The many, who live better than others and enjoy life more, with less expenditure, by more promptly adapting the world's best products to the needs of physical being, will attest the value to health of the pure liquid laxative principles embraced in the remedy, Syrup of Figs.

Its excellence is due to its presenting in the form most acceptable and pleasant to the taste, the refreshing and truly beneficial properties of a perfect laxative; effectually cleansing the system dispelling colds, headaches and fevers and permanently curing constipation. It has given satisfaction to millions and met with the approval of the medical profession because it acts on the Kidneys, Liver and Bowels without weakening them and it is perfectly free from every objectionable substance.

Syrup of Figs is for sale by all druggists in 50c and $1 bottles, but it is manufactured by the California Fig Syrup Co. only, whose name is printed on every package, also the name, Syrup of Figs, and being well informed, you will not accept any substitute if offered.

Anheuser Busch

America's Favorite!

—) On Draught at (—

The Acme

Cor. Mariposa and I Sts.

JOHN WIELAND

Fredericksburg

AND CHICAGO

BREWING COMPANIES

JOSEPH HUBER - - Manager
FRESNO DEPOT.

OFFICE, 1722 & 1724 KERN STREET
Telephone No. 63. P. O. Box 1456.

All orders for BEER, ALE and PORTER delivered free of charge to any part of the city. Families promptly supplied with Ice Cold Bottled Beer.

ICE! ICE!

Order your Ice from

THE UNION ICE CO

Kern St. and Reservation. Telephone 24.

☞ Wagons pass our door daily.

WOOD ICE COAL

Coke, Charcoal and Fertilizer

NATIONAL ICE & FUEL CO

Kern st. and Railroad Reservation.
P.O. Box 1056. —:— Telephone 62

LUMBER

RAISIN TRAYS, ALL KINDS OF BOXES and SHIPPING CRATES

FOR SALE!

By MUSICK BROS.

At mill on Pine Ridge, or delivered to any part of the county.

PINE RIDGE, - - - CAL.

HALL - & - WITTEN

UNDERTAKERS.

We have in our employ an experienced lady assistant. 1027 J st. Telephone No. 123.

A. ESTABROOKS. S. B. JOHNSON.

Mechanics Planing Mill

JOHNSON & ESTABROOKS, Props.

Mouldings, Brackets, Doors, Sash, Blinds, Screens, Frames.

ALL KINDS OF MILL WORK DONE

Barley Rolled at $1.50 per ton.

Telephone 125. Cor. Front and Mono

NOTICE

Notwithstanding the total destruction of the FRESNO MILL by fire, the Fresno Milling Co. is still doing business at the old stand, and is now prepared to furnish its patrons with

Fresno Flour
Rolled Barley
Middlings
Bran and
Meals

Of all kinds, just as before. We will receive grain on the same terms and conditions as heretofore. Our warehouse being fireproof, did not burn.

NEW STAGE LINE

FROM - - -

FRESNO TO KENYONS

On Pine Ridge, in one day.

Leaves Hotel Plemanton at 6:30 a.m. on Mondays, Wednesdays and Fridays, returning on alternate days. This line is over the new toll road, avoiding the steep and dangerous grade on the old road, and also avoiding the stopping over night at the old toll house station. Passengers and packages called for in any part of the city.

J. B. MURPHY, - - Proprietor

KNOWLEDGE IS POWER!

HERMANN'S Rash Act

FOREWARNED IS FOREARMED!

Before purchasing a SUIT elsewhere, examine our Stock compare our Prices.

To be posted in prices now is to your advantage and benefit

PROTECT THY PURSE!

WHY? : When it is full you have friends without number; when it is empty, look out!

HOW? : By purchasing your wants of us. We give you full value for your money, and offer you our entire stock at a sacrifice. It is not a difficult undertaking to convince you of the fact. We don't intend to retire from business—we are here to stay, and we will meet any price quoted. We have the goods and will sell them if you are inclined to take advantage of BARGAINS. We adopt this method as a means to dispose of our surplus stock to make room for our Fall and Winter Stock. Goods marked down to ORIGINAL FIRST COST. It is CASH WE MUST HAVE, as the following few prices will show:

MEN'S $20 SUITS SOLD NOW FOR.....$12.50
MEN'S $15 SUITS SOLD NOW FOR..... 10.00
MEN'S $10 SUITS SOLD NOW FOR..... 7.50
MANHATTAN SHIRTS REDUCED FROM $1.50 TO.... 1.00

All the latest styles of Hats, 25 per cent Discount.
Straw Hats regardless of Cost.

The benefits of this sale are yours if you take advantage of them now. Don't delay. Come in and select a suit. We guarantee to sell it to you cheaper than any house in the city. WE MUST CLOSE OUT our present large stock. ONLY THREE WEEKS MORE.

HERMANN'S

Fashion Clothing House

1822-24 MARIPOSA STREET, FRESNO.

Special Bargains in White Goods

For One Week, Beginning

FRIDAY, AUGUST 4th,

We offer the following Great Inducements to

CASH BUYERS

A Line of White Dress Goods reduced from 10c to 5c per yard
A Line of White Dress Goods reduced from 20c to 10c per yard
A Line of Very Fine White Dress Good, including our very best, reduced from 30c and 25c to 15c per yard

LADIES' MUSLIN UNDERWEAR

Full Lines from 25c Upwards,

Including many Odds and Ends, which we have reduced more than 50 per cent in order to clear our stock.

Louis Ginsburg & Co

LEADING DRY GOODS STORE

Sole Agents Standard Patterns and Maggioni Francesco Kid Gloves

Santa Catalina Island

TO CAMPERS!

Those intending to spend the Summer season at the seaside will do well to consider the inducements offered at AVALON, Santa Catalina Island.

TICKETS OVER THE WILMINGTON TRANSPORTATION COMPANY'S LINE, on sale at all Railroad Ticket Stations, carry with them the privilege of CAMPING GROUND AND WATER FREE OF COST.

All garbage and rubbish removed from camp lots daily without charge.

Hotels and Restaurants at popular prices. Furnished tents can be rented at the Island, and with board at the restaurants, pals accommodations within the reach of every purse. For further information apply

130 WEST SECOND STREET, LOS ANGELES, CAL.

C. H. SWETT. GEORGE PICKFORD.

ARMORY STABLES

Telephone 106.

Livery, Feed and Sale Stables.

NO. 834 J STREET, BETWEEN KERN AND INYO. GOOD RIGS AT REASONABLE RATES.

We will buy anything you want to sell from a halter to a band of horses. Horses bought and sold on commission. Large corrals for loose stock. Horses on sale fed and cared for. Charges reasonable. AUCTION EVERY SATURDAY.

C. H. SWETT, Auctioneer PICKFORD & SWETT.

The German Bakery, Restaurant and Oyster House

Has removed to 1818 Mariposa street, between I and J, next door to People's Market.

Meals at All Hours. -:- Jos. Stock, Prop

Original Budweiser

ON DRAUGHT AT THE

NEW PARK GARDEN

—OPPOSITE— BARTON OPERA HOUSE AND POST OFFICE,

FRESNO, CAL.

—(FINE LUNCHES)—

EDWARD SCHWARZ (PROPRIETOR)

HOUSE FINISH AND GENERAL MILL WORK.

BARLEY BOUGHT, ROLLED AND SOLD

722 to 750 H Street, Fresno, Cal.

Toll House Stage Line

Leaves Fresno

Tuesdays, Thursdays and Saturdays from Falcey's Hotel at 6:30 a.m. for Toll House and all important places of resort on Pine Ridge, including Kenyon's, Ockenden's, Musick's Mills, Humphrey's or Davis Mills, Stevenson Mill and Meadows.

Stage stops on route going up at place known as Mrs. Simpson's, Academy, 22 miles from Fresno, 30 minutes for dinner and refreshments and change horses. Stage returns from Pine Ridge and Toll House to Fresno Mondays, Wednesdays, and Fridays, arriving in Fresno 2 p.m. Stage will call for passengers inside city limits.

Special attention given to the welfare and comfort of passengers.

All business intrusted to my care promptly attended to, with moderate charges. All packages to be sent on stage, properly addressed and left at office. Office at Falcey's Hotel.

A. W. PETHEA, Proprietor.

BARNUM'S

—IS FAMOUS FOR—

Ice Cold Beer

Corner Mono and G streets. Telephone No. 148
Family entrance on Mono street.
Meals served at all Hours.

FRATERNAL SOCIETIES

Masonic Meetings

MASONIC TEMPLE, CORNER TULARE AND I STREETS

FRESNO LODGE, NO. 97, F. & A. M. Stated meetings on Friday on or before the full of the moon.

E. S. VALENTINE, W.M.
G. C. ELLIOTT, Secretary.

Odd Fellows

FRESNO LODGE NO. 186, I.O.O.F., meets Monday evenings at 8:00 in I.O.O.F. Hall, north I st., opposite Plemanton hotel. All Odd Fellows are cordially invited to attend.

H. GRAFE, N.G.
E. M. BISHOP, Secretary.

CENTRAL CALIFORNIA LODGE NO. 343, I. O.O.F., meets every Saturday evening at 7:30 o'clock in I.O.O.F. Hall, north I street, opposite the Plemanton hotel. A cordial invitation is extended to all odd fellows brothers.

ROBERT LOCHEAD, N.G.
M. A. MORGAN, Secretary.

FRESNO REBEKAH DEGREE LODGE NO 198, I.O.O.F., meets the first and third Thursday evenings of each month at 7:30 o'clock in Odd Fellows hall, Spinney building, opposite Plemanton hotel. All visiting Rebekahs cordially invited.

MISS NELLIE KING, N.G.
MRS. M. A. MORGAN, Secretary.

Grand Army

ATLANTA POST G.A.R., MEETS THE FIRST and third Thursday of each month at Kingsley hall, corner J and Tulare streets. All members in good standing are invited.

P. C. RUSSELL, P.C.

Foresters

COURT YOSEMITE No. 8128, ANCIENT ORDER of Foresters of America.—Meet every Monday evening, second floor, Masonic Temple, corner Tulare and I streets, at 8:30. Sojourning Brothers cordially invited.

J. G. HEWLINGS, C. R.
C. T. SIERRA, Rec. Sec.

Knights of Pythias

K. P.—FRESNO LODGE No. 133, MEETS Friday evening of each week at Castle Hall, Spinney building, I street.

W. W. KUNZE, C. C.
G. F. ALEXANDER, K. R. S.
P. MADSEN, M. of F.

A. O. U. W.

YOSEMITE LODGE No. 177, A. O. U. W.—Meets every Tuesday evening in new Spinney building, corner I and Merced streets. A cordial invitation is extended to all members of the order.

W. H. DENSMORE, M. W.
J. M. COLLINS Recorder.